"Nothing Doing" As Regards Tinker Deal —SPORT PAGE

THE LIMA NEWS

Colder and Fair Tonight and Friday

SIXTEENTH YEAR | LIMA, OHIO, THURSDAY, NOVEMBER 21, 1912. | HOME EDITION | PRICE TWO CENTS

Peace Negotiations are Now Going on Near Constantinople

Rumors That a Massacre of Christians Has Begun Causes Uneasiness—Russian Crusier Is Ordered to the Rescue of Innocents.

PEACE OVERTURES ARE ALL OFF NOW.

London, Nov. 21.—A special to the news agency said Turkey had rejected the allies terms and Nazim Pasha has received orders to resume fighting. The message was unconfirmed and not generally credited. It was though possible the Turks have refused the terms offered but authorides believed this would mean only further negotiations to modify them.

(By United Press)

Constantinople, Nov. 21.—Peace negotiations between General Savoff and Nazim Pasha, commanders-in-chief respectively of the Bulgarian and Turkish armies began today at the village of Hademkeui, within the Chatalja defenses about 18 miles outside Constantinople.

Rumors that a massacre of Christians had begun at the Mediterrenean port of Jaffa, thirty miles northwest of Jerusalem, were unconfirmed here today but caused much uneasiness. Definite information was expected from the commander of the Russian Cruiser Oleg, now steaming toward the port. As a result of the war Christians will be in danger all over Asiatic Turkey, it was said for a long time to come.

ONE RUMOR DENIED

(By United Press)

London, Nov. 21.—Premier Pasitch, of Servia, was quoted today in a dispatch from Belgrade, as denying that his government has yielded to Austria's demands concerning the Adriatic coast. He was said to have declared that the Servians were still determined to have a port.

As the belief that Servia has given way to Austria's wishes prevailed at all the European capitols and rested on good authority, it was surmised here that the premier's denial was issued to satisfy the Servian jingoes and meant nothing.

The denial, did, however, cause some uneasiness.

DOG THIEVES PAINT THE CANINE VICTIM.

Urbana, O., Nov. 21.—Sheriff McAdams, Chief McGree and Officer Gingery went to Rosewood yesterday where they arrested Clyde Blackford, William Moore and Tony Wilkinson on the charge of stealing a bird dog from George W. Perks, of Springfield. The men were brought to this city and arraigned before Mayor Green and entered a plea of not guilty. Bond was furnished for their appearance next Monday morning at 10 o'clock.

Mr. Perks who was at Rosewood Friday hunting, said his dog was stolen while there. He said Saturday he met the three men hunting with his dog and that they had colored the dog with ink to keep it from being recignized.

ANOTHER GIRL IS DISGUSTED WITH ROYALTY

BUT THEY ALL FALL FOR IT, SO WHY BE WORRIED.

"SIGNORA MOSCHINI" IS LATEST VICTIM.

ARRESTED IN ROME, OLD AUSTIN, TEXAS, SOUNDS GOOD TO HER

(By United Press)

Paris, Nov. 21.—Signora Vittorio Moschini, fomer Miss Lulu Davis, of Austin, Texas, who was arrested in Rome last Sunday on a charge by her husband, Deputy Moschini of the Italian parliament, that she was too friendly with Lieutenant Count Bellegao of King Victor's navy, was released today, according to Rome dispatches. It was added that Signora Moschini intended to sue her husband for defamation of character.

Moschini and Miss Davis were married in Rome in 1910. Moschini subsequently sued for annulment of the marriage on the ground that certain legal formalities were not complied with.

The court refused the annulment but granted a separation order, directing Moschini to allow his wife $200 monthly. Moschini appealed in his efforts to win he has subjected her to constant persecution, according to his wife. After having her dogged by detectives for months, as she complained, he finally caused her arrest.

When her lawyer, Signor Vinai, tried to have her released, the police denied that she was their prisoner. On establishing the falsity of this denial and offering bail, the lawyer was met by the objection that Signora Moschini was unable to produce her birth certificate as required by Italian law. The American embassy declared itself unable to act because the prisoner lost her American citizenship when she married Moschini.

How her release was finally accomplished was not made clear by today's despatches.

YOUNG DOCTOR HIGHLY HONORED

DR. ALEX. CARRELL

The young wizard physician of Rockefeller Institutes, New York, who has just been presented with $30,000, Nobel Medicine prize for 1912, the highest honor that can be bestowed upon a man in his profession. The following achievements won for Dr. Carrel the recognition of the Nobel Prize commissioner: Placed the segement of the aorta of one dog in the aorta of another. The animal thus reinforced recovered full strength. Conducted experiments which showed that bodily development could be controlled by transplanting tissue. Removed the kidney of a dog and after treatment restored it. The animal lived for two years. Cut tissues from a chicken's heart and by cultivating it in a tube proved that it pulsated with live more than three months. Discovered a means of joining several parts of the arteries by a kind of stitch that he invented. Transplanted the heart of one dog to the throat of another.

PROSECUTION COULD'NT TRAP MISS FARLEY

FAILS TO BREAK DOWN UNDER MERCILESS TURNER'S CROSS-EXAMINATION.

EVADES EVERY ONE OF HIS QUESTIONS

WITH AN ANSWER THAT MAKES HER STORY RING TRUE.

(By United Press)

Columbus, O., Nov. 21.—Miss Cecilia Farley evaded four traps set for her by Prosecutor Turner on cross-examination today.

"Why didn't you drive off on the Saturday night before the tragedy when Zollinger was in the store at midnight telephoning?" asked Turner.

"I couldn't drive," the girl answered.

"Zollinger was rather strong. How did it come you took the revolver from him while he was sitting beside you in the auto?" was asked.

The answer: "He was lighting a cigarett when I took it from his pocket."

Another question: "On the way out to the park on the morning of the tragedy, you went into a store to buy cartridges while Zollinger went into a bank, why didn't you give him the slip and return to work?"

"In his frame of mind, I was afraid he would return to the office, create a scene and cause me to lose my job."

"Why, when you and Zollinger returned to your office building did you go into the toilet and load the revolver?"

"I though I needed protection."

Miss Farley substantiated the testimony of Jerome Quigley, her sweetheart, to the effect that before their engagement she attempted to tell him of her wrong relations with Zollinger and that he said he understood and asked her to talk of something else.

The pretty state house statistician declared she was compelled to scrub her cell floor while in jail.

Turner tried to get the girl to admit that she was dropping her voice lower than her natural tone for effect on the jury. She denied it.

Miss Farley looked pale and wan but she did not wilt under Turner's merciless bombardment.

Miss Farley today admitted on the witness stand that she had illicit relations with Jerome Quigley, to whom she was engaged to be married.

Miss Farley is charged with murdering Alvin Zollinger, her married lover.

Attorney Allen for the defense fought hard to have the question concerning Miss Farley's relations with Quigley ruled out on the grounds of incompetency, but Judge Evans ruled with the state.

"When did you and Quigley become intimate?" asked Turner.

"In April, 1912," answered the girl.

"Was it not at your solicitation"

"No."

"Didn't you suggest it to Quigley and didn't he decline, saying that he didn't want to remember illicit relations with his sweetheart before she became his?"

"No."

"Didn't Quigley further say that he couldn't face your mother after such relations, and didn't you say he could stand it if you could?"

"No," answered the girl.

Miss Farley bowed her head and plied her handkerchief to her eyes. Her frame shook with emotion and her spirit seemed broken.

Miss Farley said that her improper relations with Quigley continued for five or six weeks.

HOLDING HER OWN.

Skillfully parrying questions fired at her by Prosecutor Turner aimed to break down her story, Cecelia Farley today occupied the witness stand for the third consecutive day and continued to relate details the story which she says will clear her of the charge of slaying Alvin Zollinger.

Miss Farley held her own in a way that surprised her lawyers. To a long series of questions she made slow and careful answers. The

AM SCHEPPS RELEASED OF MINOR CHARGE

TNESSES AGAINST ROSENIAL MURDERERS ARE GIVEN THEIR LIBERTY.

(By United Press)

ew York, Nov. 21.—Sam pps was the first of the state's terial witnesses" in the prosecons growing out of the Rosen- murder to be granted his lib-

He was brought before Magte Murphy today on the vacy charge which had been ing over him ever since he was sted. Assistant District Atey Rubin told the court that state was willing that the ge should be dismissed as "the of justice had been served." pps was turned loose.

companied by his counsel, pps was taken directly to the of Thomas Riley, where Mrs. pps was in waiting. She has ed a separation and wanted to what provision he was going ake for her support. On the t of the conference hinged her "Sam" was to be permitto go on his way to Hot Springs be locked up in Ludlow street s a member of a "non-paying ny association."

LL ATTACK TOBACCO TRUST

(By United Press)

rlin, Nov. 21.—With the bill hich it is expected to drive the ard Oil Co., out of Germany for submission to the Reichext Tuesday, the government said today to be gathering preliminary to attacking an- American concern, the Tobacust.

was admitted that officialdoma' es are not wholly altruistic seeking merely another source venue and believes it can be through the creation of a controlled tobacco monoply. American Tobacco Trust at t has a tight grip on the rland.

HERE IS THE LATEST STYLE IN PORKERS.

Peabody, Mass, Nov. 21.—A breed of handsome blue hogs has been developed by George C. Griffith, a lewyer and amateur farmer, formerly of West Virginia. The general bearing of the animls, even at maturity, is sprightly and vivacious, in contrast to the dull, heavy, loggy appearance of the older breeds. They are quiet and gentle and in certain cases even display affection for their keepers.

To specify exactly wherein the blue hog is different:

Its color is blue; it is more leggy than the old breeds; its litters run so large that some of the little piggies have to be raised by foster mothers, and it is stockily built, with heavier hams and quarters.

NEWARK HAS A DEEP MYSTERY

WILL EXHUME BODY OF WOMAN WHO DIED IN A HOTEL.

(By United Press)

Newark, O., No. 21.—Coroner Wiylarch announced today that the body of Mrs. Jessie Gaver, 39, who died two weeks ago in the apartment of Dr. J. H. Rheamount at a local hotel would be exhumed and examined for poison.

Rheamount, known as an "Indian doctor," is held at Zanesville on charges of contributing to the delinquency of Mary Rowe, 15. Shortly before her death the woman made a will, leaving her life insurance to her brother. Rheamount was appointed administrator. He is alleged to have represented to different officials that he was the woman's nephew, her cousin and her brother. The prosecuting attorney of Aurora, Ills., in a letter to the local police said that Rheamount was under indictment there.

COSHOCTON — An operation thought to be successful may restore sight of Cyrus Hamilton, who has been blinded for 35 years.

YOUNGSTOWN—Six stitches in the heart of Joe Garango, who was stabbed in a saloon fight, may save his life.

CAN'T EXPLAIN POSTPONEMENT OF R. R. PROBE

SAID THAT MORGAN AND OTHER MILLIONAIRES HAD CASE CALLED OFF.

(By United Press)

New York, Nov. 21.—The sudden halting of the Federal grand jury investigation to determine whether the 25 year agreement between the Grand Trunk railway and New Haven systems was a combination in restraint of trade and designed to stifle competition, remained without explanation here today. District Attorney Wise, taking refuge behind his "oath of office" positively refused to discuss it and referred all inquirers directly to Attorney General Wickersham in Washington.

It was very apparent that Wise was greatly disappointed at the action of the government. He had laid plans for a comprehensive inquiry at which both the New Haven and Grand Trunk managers were to be compelled to tell just why the agreement was necessary and the amount of compensation that the Grand Trunk received for permitting the New Haven to continue its complete monopoly of New England transportation.

There was no denial today of the report that J. P. Morgan, Wm. Rockefeller and other noted financiers, who would have been compelled to testify, directly appealed to Attorney General Wickersham by long distance telephone to "call off" the investigation. The explanation made by Wickersham that he had been offered free access to all of the records in the case, "was construed as confirming the report.

Opponents of the scheme, including many of the big merchants' associations of New England, were preparing today to ask the house of representatives when it assembles next month, to undertake an investigation. They were also prepared to demand that President-elect Wilson, when he assumes charge of the administration, order his attorney general to re-open the whole case and review it.

ELECTRIC CHAIR IS READY FOR VICTIM

Columbus, O., Nov. 21.—Dominic Selvaggio, under sentence to die tonight for the murder of three Italians at Kelly's Island, September 15, 1911, nervously paces his cell today. He is worried because he fears his body will be buried in America. Relatives in Italy have made no arrangements to take his body home. Since his companion in crime, Rocco Lavechhio was electrocuted one week ago, Salvaggio has shown signs of a nervous breakdown.

HARDIN CO. TEACHER SUES SCHOOL BOARD

Kenton, O., Nov. 21.—Several months ago charges were preferred against Irvin Hunt, a school teacher of McDonald township, by men living in his school district, and the School Board removed him. Today Hunt is fighting in Common Pleas court to recover the salary due him for the entire year on the ground that he was the teacher hired to teach the school term.

According to the testimony a movement was started to keep Hunt from teaching the school even before the term of school had begun. After the school term opened Hunt had trouble with some of his pupils which led to his arrest on charge of assault, and in a few weeks a feud was started that involved the whole township and had most of the people lined up on one side or the other.

THINK POSTAL CARDS A FAKE

BOSTON POLICE ARE VICTIMS OF A NUMBER OF IGNORANT CRANKS

(By United Press)

Boston, Nov. 21.—Boston police decided today that the postal cards purporting to have been written by the mysterious "boy murdered," are fakes. The card received yesterday telling that Joseph O'Conner, 14, missing since November 8, had been murdered and his body hidden in the Chestnut Hill district, proved also the work of a crank, a search having failed to reveal a trace of the boy.

The police declared today that they have unmistakeable evidence that J. Frank Hickey, worked in Boston up to November 11. The evidence in detail has been sent to the Buffalo police.

FREMONT—Masons will build a temple in this city.

GIBSON CASE IS DRAWING TO A CLOSE

PHYSICIANS SWEAR THAT COUNTESS SZABO WAS STRANGLED TO DEATH.

(By United Press)

Goshen, N. Y., Nov. 21.—The state in the murder trial of Burton W. Gibson, accused of the murder of Mrs. Rosa Szabo planned to rest its case today with the examination of its remaining two medical witnesses. District Attorney Rogers declared when the trial was resumed that he believed he had established a case that it would be hard to break down and said that the testimony of Doctors Schultze and Hasking would absolutely clinch the story told by Dr. King who had sworn that Mrs. Szabo was strangled.

Hope that the trial would be ended this week was dissipated today when Justice Tompkins announced that he would give the medical experts all of the time desired for the direct and cross examination. Gibson and his wife seemed as confident as they were yesterday. Before the trial they said that they would be able with their own medical experts to show that it would have been an absolute impossibility for a person to have strangled Mrs Szabo as the medical experts for the state has testified, and failed to leave marks of violence on her throat.

Gibson said that he expected to take the stand in his own defense but also said that this had not been fully decided and he would do only what his counsel thought best.

CONNEAUT — Conneaut shovel company will spend $150,000 improving plant.

JACK JOHNSON TURNED DOWN

OFFER TO PAY LARGE FINE IS REFUSED—PREPARING DEMURRER.

(By United Press)

Chicago, Nov. 21.—Three weeks' time was granted attorneys for Jack Johnson, pugilist, in which to file a demurrer to the charges of violating the Mann White Slave Law, when Johnson was called before Federal Judge Carpenter today. No plea was entered in the case.

Johnson has made an offer to plead guilty to the charge if the government would accept a large fine. District Attorney Wilkerson has refused to accept a plea of guilty with the understanding. To the charges of smuggling a $6,000 jeweled necklace into the country Johnson pleaded not guilty today.

"SILVER KING" ACKLES DIES.

(By United Press)

Bellefontaine, O., Nov. 21.—James Ackles, 69 years old, among the last of the old-time morning paper printers, died here of apoplexy at the home of a sister. He was known to printers from coast to coast as "Silver King" because of his gray hair.

YEGGS GET $6,000.

Washington, C. H., O. Nov. 21.—Yeggs early today blew the safe in the O. D. Marchant grocery with nitroglycerine and escaped in an automobile with $6,000 in Midland grocery company stock, $300 in notes, a gold watch and some change.

NEW PHILADELPHIA—Jas. McGonigal, one armed hunter, shot 74 rabbits in two days.

ima Reserve Man Has Collapsible Shoulder

ald Wells, Local Boy, Playing Guard for Reserve, A Freak Says Exchange.

ncerning Donald Wells, a well s Lima young man playing on Western Reserve team of Cleve- the Cleveland Press has the ving story with an appending ess of the local lad:

collapsible shoulder is consider- handicap to a football player; the last man ready for prac- nd the last man out of the gym practice is bound to get on low's nerves, and, on top of at, to have to take a benzine three times a week is enough ake a fellow think of turning s uniform, but Donald Wells, re's right guard, has never ht of quitting the game.

lls' right shoulder is collapsi- it flies out of joint when he it to body check an opposing , of it would if it was not op. Taping up the collapsible shoulder makes him late to practice and the last man out of the dressing room after the daily drill. Adhesive tape is used and the benzine bath has to be taken to remove the stick substance on the tape.

Wells has to have his shoulder taped up before every practice. Ten yards of tape is necessary to brace the shoulder It takes a half hour to wind the tape on, and a half hour to take it off. He is in the dressing room an hour the days he takes his benzine bath.

Removing the tape every day is a painful operation A little cuticle comes off every day, and at this time of season Wells' shoulder and chest are just about raw.

Wells is one of the bulwarks of Reserve's strong line He has the size. He stands six feet two inches and weighs 185 pounds.

ASTER MECHANICS TRIM CLUB JUNIORS

DORLY PLAYED GAMES AT ALLEN COUNTY CLUB ALLEYS.

C. C Juniors were trimmed ight in their initial series, be- tched up against Sid Pat- Master Mechanics. The games ol close and the result was in right up to the finish. The ame going to the Lake Erie by 37 pins, the second to the s by 15, and the third the way by 14, a final lead for outh siders of 56 pins. Sever- the boys failed to show form, being best total with 495, Stith got going in the third and copped high score with 206. The score:

A. C. C. Juniors.

Barrington	148	168	121
Mathers	124	143	131
Stith	131	134	206
Grady	105	128	155
McClellan	169	161	149
Totals	677	734	762
Team Total			2173

Master Mechanics.

Potter	136	158	192
Block	154	190	151
Martin	119	125	140
Goldsberry	162	113	163
Botkins	143	133	130
Totals	714	719	776
Team Total			2209

OLD-OUT SOCIETY IS BEGUN

eland, O, Nov. 21.—Joe n, the star Nap outfielder, e won t sign to play ball next for the salary the club offers President Somers offered n a contract which called for e over this year before Joe r home at the end of the sea- He declined to sign, and at me in Greenville, S. C., the outfielder today said he will aseball rather than play for ure offered. He wants $1,000 than was offered President s said he would begin nego- s with Jackson in December. ly two players have signed up ntracts will be sent the oth- xt month," said Somers Wed-

"I know Jackson wants money. I don't believe there any trouble lining him up"

cupid business in Western lvania is on the ragged edge. lle fellow is forced to try to iness with Hans Wagner, ac- to a morning screed.

often is forced to wonder really yellow, the man who lings out in the open or the who gives his opinion after- nd is afraid to sign his name stuff

WILL TRAIN WITH BROWN

Cleveland, O., Nov. 21.—Joe Jeanette claimant of the heavy weight title and Jack Britton a crack lightweight, will train with Knockout Brown and second him in his fight here Tuesday night against Phil Brock, Cleveland lightweight Brown and his two backers will arrive Sunday.

Cleveland, O., Nov. 21.—Johnny Kilbane, world's featherweight champion may take on Johnny Dundee for a twenty round battle New Year's Day at Los Angeles. He was matched to meet Eddie Morgan Christmas at Los Angeles, but Dundee's victory of Frankie Conley has caused Kilbane to favor a match with Dundee.

IS HONORED.

(By United Press)

New York, Nov 21.—Jas E Sullivan, secretary and treasurer of the Amateur Athletic Union, will be appointed physical director of the Panama exposition at San Francisco in 1915.

Young Saylor refused to box at Hamilton Tuesday night because the $300 couldn't be made up. Maybe he'll think about that when he draws $2 a day as a bartender or works in the boilershop after his easy money days are ended.

HE TIME HAS COME OR THAT WINTER UIT . . . . .

Come in and let us show the excellent selection of fabrics we have on hand for your Winter Suit. We have materials in all the latest weaves, shades and combinations, and it is to your advantage to make your selection while the assortment is large.

Quality, Fit and Satisfaction Guaranteed through our expert tailoring.

Werner & Winkler

Tailors to Ladies' and Gentlemen of Good Taste
308 NORTH MAIN STREET

MATRIMONIAL BELLS

Hans Wagner, Pittsburg Star, Who is Soon to Embark Upon Seas Of Matrimony.

JUST A BASEBALL MAGNATE

A baseball magnate is a malefactor of great wealth. His coat of arms is a dollar sign, rampant, on a field of gold, and his motto "The Public Be Honeyfugled!"

Baseball magnates come in two varities, namely: bad and worse. The sole exception is Charles A. Comiskey, who achieves popularity by following the Biblical precept to give drink to the thirsty.

Unpopular though the baseball magnate may be, he is a necessary evil. It is he who builds palatial grandstands in which the public may disport itself at six bits per disport; it is he who relieves the suffering public by amputating the root of all evil; it is he who keeps baseball alive during the cold and cruel winter by digging up attractive scandals. It is he who supports the downtrodden peasants of France by keeping up the wine industry.

The baseball magnate is a lover of art. He throws spasms of delight over the classic beauty of a dollar bill, and the music of the turnstile moves him to tears Not only that, but as a collector of coins, his enthusiasm equals that of John D. Rockefeller.

Baseball is popular in spite of the baseball magnate

DOFF YOUR LID

(By Grantland Rice.)

Tecumseh, rise and salute your chief—
Down, Geronimo, on your knees;
Uncas, out from the years' relief,
Fall in line with the rest of these,
To the speed of old—to the swift attack—
Drink, ye ghosts from your spectral haze,
Drink to Thorpe who has gathered back
The Red Man's crown from the vanished days.

Ye who ruled when the land was young,
And one by one made your last bold stand—
Ye who ruled till the pale tide swung
And rolled you back from your native land—
Drink, ye ghosts, from your mounded graves
With your tomahawk and your buckskin shield
As ye look at the smear of the pale face braves
Where Thorpe swings out through an open field.

J. Coulon Is Still On Job

New York, Nov. 21.—Johnny Coulon, bantam weight champion is still title holder although he fought a ten round bout to a draw with Charlie Goldman of Brooklyn last night. Coulon was the aggressor throughout, but lacked steam to deliver a knockout.

INCOGNITO MADE HIT.

Windsor, Ont., N. Y. Nov. 21.—Jerry Dalton, an "unknown" boxed himself into prominence here last night when he cleverly outpointed "Chick" Hayes of Indianapolis in an eight round go. Jerry Weighs 118 pounds and calls Jeffersonville, Ind., his home. The fans here predicted that within a few months, he'd be known wherever the fight game flourished.

A HITLESS WONDER.

Hats off to Healy of Denver Healy, who pitched for the champions of the Western league during the season just ended' Mr Healy has made a new record and one which, like that of Joe Wood, may stand forever! In 27 games Mr Healy appeared at bat 82 times, and NOT ONCE did Mr Healy make a base hit! That's an unprecedented showing. It has occasionally happened that some performer went 15 or 16 games hitless, but never before has any athlete been up 82 times, and finished with a batting average of .000. It's the most wonderful thing of the age—reversibly speaking—and hats should be doffed in honor of Mr. Healy. Nobobdy else ever did it—nobody may never equal it in future

KINGS OF THE FOUST.

See Adv Page Two Empire Tomorrow.

State of Ohio, City of Toledo, Lucas County, ss. Frank J. Cheney makes oath that he is senior partner of the firm of F. J. Cheney & Co., doing business in the City of Toledo, County and State aforesaid, and that said firm will pay the sum of ONE HUNDRED DOLLARS for each and every case of Catarrh that cannot be cured by the use of Hall's Catarrh Cure.

FRANK J. CHENEY.

Sworn to before me and subscribed in my presence, this 6th day of December, A. D. 1886.

A. W. GLEASON, Notary Public.

Hall's Catarrh Cure is taken internally and acts directly upon the blood and mucous surfaces of the system. Send for testimonials, free.

F. J. CHENEY & CO., Toledo, O.

Sold by all Druggists, 75c.

Take Hall's Family Pills for constipation.

Sample Sale NOW ON.

The Leiser Co.

W. HOPPE RETAINS TROPHY

New York, Nov. 21.—Willie Hoppe retains the world's champion 18.2 balk line billiard trophy. He defeated Ora Morningstar of Pittsburg last night ending the tournament which had been in progress for two weeks. Hoppe's victory comes with a score of 500 to 276, and his average was 22. He won six games in the tourney and lost but one, Yamada, the Japanese being the only one to defeat him.

French Bantam Fails To "Hit"

New York, Nov 21 Charley Ledoux the French bantam weight champion, is not considered by boxing fans today as an important contender for the American title being thought an easy mark for either champion Coulon or Kid Williams of Baltimore Ledoux made his debut as a fighter in America by boxing ten rounds with Battling Reddy last night showing little class, although outboxing his opponent in the final stages

MINOR ELEVEN HAS BEST QUARTERBACK.

Eastern football experts say Vincent Pazzetti, quarterback of the Lehigh university eleven, is far away the best quarterback of the season but they fear the Lehigh star won't be recognized by Walter Camp, who makes up the all America eleven Camp has never seen Pazzetti play.

Pazzetti is a wonder in a broken field, he makes long forward passes with marvelous accuracy, is a star punter and drop kicker, and a good line bucker His admirers say he ranks with Daly, the old Harvard wonder, and Slugger Stevenson, Penn's greatest quarter.

Use the News' Want Page for results—Read for Profit.

"Nothing Doing" Is Murphy's Verdict Upon Joe Tinker Deal

The National league's big winter meeting is almost due, and there will doubtless be developments of the liveliest character before that session terminates. Business will be transacted far more interesting, no doubt, to the fans all around the circuit than the Tinker deal—but the Cincinnati throng will palpitate till that question is disposed of one way or another. "Give us Tinker or give us a kick in the wrist, but give us one or the other in a hurry"—that's how the hugs of Redville are now squawking.

Charlie Murphy remarked to a friend in Chicago Saturday that he didn't see any need of wild precipitancy "Frankly speaking" said Mr Murphy, "I don't think there will be a deal for Tinker or any other player till the meeting is over. Many things of immediate importance will come up then for prompt disposal after that, we will have plenty of time to trade players or to purchase them"

Possibly Murphy and Ebbets will relent perhaps they will announce something before the meeting is called—but the one best bet, right now, is that there's nothing doing for ten days or more.

TO SCRAP AT DAYTON.

(By United Press)

Milwaukee, Wis, Nov. 21.—One of the features of the Charley White-Pal Moore battle at Kenosha tonight will be the announcement that us Christie, of Milwaukee, and Kid Clark, of Columbus, will battle ten rounds at Dayton, Ohio, Dec 4. Clark beat Chicago Knockout Brown and held Jack Dillon to a draw.

KINGS OF THE FOUST.

See Adv Page Two Empire Tomorrow.

S. K. KRAUSS

Sells the "Finger Cushion Pad." Rupture Supporter. It is the best in the world Office and fitting apartments, 232½ north Main street, Lima Ohio.

The Hollenden Hotel.

Superior Ave. Cleveland East 6th Street. Sixth City

Where Ohio People Meet

Located in the center of business and shopping districts. Within about one block of all down-town theaters, places of amusement and suburban railway stations. The Hollenden offers its guests a cordial welcome, perfect service, and every modern convenience.

RATES

ONE PERSON	TWO PERSONS
Rooms with running water, $2.00	Rooms with running water, $3.00
Rooms with bath, $2.00, $2.50, $3.00	Rooms with bath, $4.00, $5.00

THE most stylish people you know; those who buy the best things to wear that they can find; people who don't care what it costs; such people don't wear any better clothes,—Suits, Overcoats, than we're selling every day made for us by

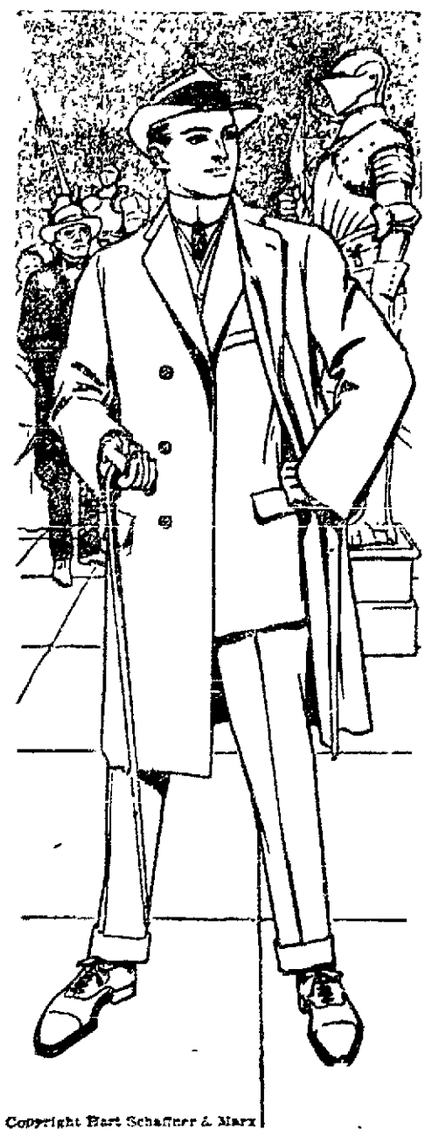

Copyright Hart Schaffner & Marx

Hart Schaffner & Marx

You can pay a lot more money for clothes than we charge for these but you'll not get more value for your money. There's no way to make better clothes than you'll find he e, ready to wear.

Suits and Overcoats, $18, $20, $22, $25 and Up.

Our boys' Suits and Overcoats are the best boys' clothes found anywhere. They are tailored right, fit right and well wear right.

Suits and Overcoats, $4 to $12.

We have just received a shipment of mid-season hats, $2 and $3—they are just a little different—more style—more distinction. Large line of the Shawl Collar Sweaters, all prices and colors.

MORRIS BROS.

217-219 N. Main St. Morris Block. Lima, Ohio.

TYPICAL BULGARIAN FORAGING PARTY

morning's mail brought several more proposals of marriage to the accused girl.

"You are just my style," wrote a farmer from Greene county. "I admire your nerve and your faithfulness to the man who came between you and Zollinger I am 40 years old and not bad looking. Will you preside over the household duties on my farm after your acquittal?"

Why she bought flowers on the market instead of at a green house near her home, why Zollinger knew she would be in the market that Saturday afternoon preceding the murder, why she had taken no trouble to learn the identity of the chauffeur who drove their auto on the midnight joy ride, why, if she wanted to leave Zollinger on that night, she didn't leave them when she got to the livery stable at midnight, why she stayed with Zollinger at a house until Sunday midnight——all of these questions were fired at the girl by Prosecutor Turner To many of these she answered: "I do not know"

Miss Farley said she continued to humor Zollinger and submit to his wishes after she met Quigley because she feared him and was afraid he would carry out threats to sell her photograph to a cigarette firm to be used on every box of cigarettes they sold.

Turner endeavored to show that instead of Zollinger influencing the girl she had him so much in her power he would do anything she asked The girl said this was not the case, but that Zollinger sometimes did as she wished

BERRYMAN PLACE ALLOTMENT NO. 2 IS IN LIMA'S BEST RESIDENCE DISTRICT. BEAUTIFUL LARGE LOTS, 100x600 FT. SANITARY SEWER, SIDEWALKS AND GAS. FOR TERMS CALL 754-M NEW PHONE. W. B. BERRYMAN, OWNER 11-17-eod-1wk

THE MAN HUNT.
Pathe's 2 Reel Feature. Empire Today.

LIMA OFFICIAL OF GOVERNMENT PLAYED A HAND

In Wholesale Raid Made By Uncle Sam's Men

TWO ARRESTS BROUGHT ABOUT BY POSTOFFICE INSPECTOR C. B. SPEER.

FARM HAND AT CONVOY LANDED IN ROUND-UP.

ARREST MADE AT COLUMBUS ALSO ON INFORMATION GIVEN BY SPEER.

Postoffice Inspector C B Speer, who makes his headquarters in this city and represents the postal department for Uncle Sam in territory surrounding this city, figured somewhat prominently in two of the cases pertaining to the wholesale raid made yesterday by government inspectors and United States marshals and deputies throughout the country In a total of nearly two hundred victims of secret investigations made by the government sleuths, George A Young, of Convoy, Van Wert county, and Charles F Hattan, of Columbus, were the two against whom Inspector Speer furnished information leading to arrests Young who is a farm hand, was arrested Wednesday afternoon and taken to Toledo, and Hattan, who is a pharmacist in Columbus, was arrested and taken before United States Commissioner A H Johnson, of that city. Both have been held to the United States court on charges of having improperly used the United States mails in what is commonly known as mail order business Accounts of similar arrests contemplated and made in all parts of the country have appeared in the News this week.

The Convoy farm hand was arrested at the home of his father near that village by U. S. Marshal Ashbrook He is alleged to have used the mails to secure customers for the sale of pamphlets called "Ladies' Cyclopedia of Health and Beauty" These are alleged to have advertised and advised the use of certain articles and drugs which were sold to the customers who 'fell' for the alleged fraud and for the uses of the articles offered for sale

Hattan, the Columbus man, is charged with misuse of the mails in advertising certain articles alleged to be for improper uses. His bond was fixed at $200.

Man With Chin Dimple Is Wanted For Murder

(By United Press)

Chicago, Nov. 21—The body of Mrs. Emma Kraft, of Cincinnati, who was murdered in the Saratoga Hotel here one week ago, was positively identified today by the woman's niece, Miss Florence Klocker, who came to Chicago with her mother, Mrs Anna Klocker.

While the women were viewing the body at the county morgue, detectives were combing the north side for "Handsome Jack" Koetters, 36, who has a dimple in his chin. A police alarm has been sent out for Koetters who is said to be the man Mrs Kraft came to Chicago to marry, bringing nearly $5,000 in cash with her.

When Miss Klocker was led into the morgue, she looked twice at the body and then swooned. When she was revived she screamed "That's Aunt Emma."

The shock affected the young woman so she was taken to a hotel where a doctor was called to attend her.

GRAFT DOG'S SKIN ON WOMAN'S ARM

Chicago, Nov 21—Announcement was made at the Woman's Rhodes Avenue Hospital today of the successful outcome of a case of skin grafting in which a large flap of the skin of a Skye terrier was placed over a wound on the arm of Mrs H W Johnson of Menominee, Wis caused by an operation for tubercular ulcer.

The operation, a rare one, took place several days ago, and last evening Mrs Johnson returned to her home taking with her the dog which had contributed to her convalescence

"We had to keep the skin and flesh alive while we transferred it from the dog to our patient," Dr. Carl Anderson, who performed the operation said today "So we sewed two-thirds of the skin on the arm and left the remaining third on the dog Then we bound the dog and kept them in this position for seven days after which the remaining one third of skin could be removed from the dog without harm.

'The dog was nourished largely with milk It was a difficult task to keep him quiet."

THE MAN HUNT.
Pathe's 2 Reel Feature. Empire. Today.

TEDDY IS AHEAD.

San Francisco, Nov. 21—Colonel Roosevelt is 65 ahead of Woodrow Wilson on the face of complete returns from 34 of the 58 counties in California The same returns indicate that the electoral vote of the state will be split as some of the Wilson electors are running ahead of the lowest Roosevelt electors

MONEY-SAVING RECIPES
(Aunt Ruth in Household Helps.)

"Electrolysis is expensive and painful. Plain delatone removes superfluous hair. Mix a little delatone with enough water to cover the hairs, apply and leave on for a minute or two, then wipe off, wash the skin, and the hairs will be gone

"Regular and well colored eyebrows and eyelashes add beauty to the face Thin and straggly lashes and brows should be gently massaged daily with pyroxin This encourages their growth and they soon will be long and lovely.

'Aches and pains destroy beauty Mother's Salve is penetrating and enters the pores at once, giving almost instant relief. Just rub on briskly and it will have a comforting, soothing effect on pains and aches in back or joints, sore muscles, bruises, chilblains, cold in the chest, rheumatism or neuralgia

"Glossy, well kept hair is always admired, but frequent washingt dulls and deadens the hair. Any woman can keep her hair light, fluffy and beautifully lusrous by dry champooing Mix four ounces of powdered orris root and a package of therox, sprinkle a little on the head, brush out, and your hair is clean and wavy. Therox removes oil, dust and dandruff

"A complexion beautifier that will not rub off or show like powder is easily by dissolving a package of mayatone in a half pint of witch hazel Gently massage face, neck and arms with this lotion daily, and the skin will be soft, lovely smooth and satiny Mayatone prevents the growth of hair"

Use the News' Want Page for results—Read for Profit.

Hoarseness

is often caused by poisonous catarrh germs dropping down from the nose. Kondon's the original and genuine Catarrhal Jelly quickly soothes the inflamed tissues and heals the raw places. Don't delay! Now is the time to get Kondon's. Sold by 35,000 druggists everywhere 25c and 500 sanitary tubes. Sample FREE from us now

Kondon Mfg. Company, Minneapolis, Minn.

KONDON'S CATARRHAL JELLY

SAMPLE SALE NOW ON.

The LEISER Co.

Girl's Coats
At the Light & Conner Store.

Just received a big Shipment of Girls' Cloth, Chinchilla, Astrachan, Zebeline and Pony Caracul Plush Coats, sizes 2, 4, 6, 8, 10, 12, 14 and 16. All colors and combinations. We bought them at the Jobber's clean-up prices and we are offering them to you at much below the regular prices. Give the dear girl some pride by togging her out in one of Light & Conner's newest style coats.

It Pays to Pay Cash at

"THE UNDERSELLING STORE"
BOSTON STORE
233-235 No. MAIN ST. LIMA, O.

Bargains for Friday

19c Women's Fleeced Hose
FRIDAY ONLY—Extra fine grade, Deep Black, Soft fleece Lined Hose, with well made Heels and Toes. All sizes, pair 12½c

50c Boys' and Girls' Union Suits
FRIDAY ONLY—Heavy Winter Weight Cream Color Union Suits for Boys and Girls. Perfect fitting. All sizes to 16 years. at 39c

89c Men's Wool Flannel Shirts
FRIDAY ONLY—Navy Blue "Cherry" Wool Flannel top shirts, with soft lay down collar. All sizes. Cut full and long 59c

69c Women's Human Hair Switches
FRIDAY ONLY—Large human hair switches, of strictly sanitary hair in all hair shades. Plain and fluffy. For Friday Only, at 35c

$3.00 Boys' Suits or Overcoats
FRIDAY ONLY—Well made Woolen Suits, in Double Breasted and Sailor Styles, also Overcoats of neat mixtures and Chinchilla Cloth, at $1.98

89c White Fleeced Nap Blankets
FRIDAY ONLY—500 pairs white double size Bed Blankets. Size 55x72 inch. Heavy fleeced nap, pink or blue border, at 68c

$3.00 Women's Slip-On Rain Coats
FRIDAY ONLY—Women's Tan Rubber Slip-On Rain Coats, waterproof, made well, cut full, and long, in all sizes, at. $1.87

8½c Unbleached Shaker Flannel
FRIDAY ONLY—28 inch wide, extra heavy grade, unbleached Shaker Flannel, soft finish nap, on sale Friday, a yd. 6½c

89c Women's Black Sateen Skirts
FRIDAY ONLY—Women's fine grade, fast color. Black Italian Sateen Petticoats, with wide pleated flounce, all sizes, at 59c

5c Clark's O. N. T. Sewing Thread
FRIDAY ONLY—Real 200 yards spool O. N. T. Clark's Sewing Thread, in black and white. All numbers from 8 to 100. Spool 3½c

10 Bars of Lenox Soap
FRIDAY ONLY—10 Regular 5c Bar of the celebrated Lenox Soap. Remember, you pay 50c for 10 Bars in grocery stores. Here Friday 25c

$16.50 Women's Rich Velvet Coats
FRIDAY ONLY—Elegant Black Velvet Coat, trimmed with fancy Caracul around collar and button. Lined with rich colored guaranteed Sateen lining, at..... $10.75

NO ELECTRIC CO. DEFENDANT IN CIVIL SUIT

ormer Employe Seeks $50,000 as Damages.

AINTIFF IS FORREST LEIST WHO WAS INJURED AT CAR BARNS.

ARGES CARELESSNESS ON PART OF FOREMAN.

AS INSTALLING A TROLLEY POLE WHEN HE RECEIVED A CONTACT.

Forrest Leist, a former employe the car barns of the Ohio Elec- Railway company at Main eet and Grand avenue, is the ntiff in a suit for damages that filed in the court of common as Thursday, the petition in the on being prepared and filed by attorney, E. E. Everett. Be- se of permanent injuries the ntiff alleges to have received at car barns on April 11, 1912, t seeks a judgment against the pany in the sum of $50,000. eist, in his petition, alleges when he was employed at the as he was under orders from repair foreman J. F. Fleming barn foreman Ben Codman and t he was working with Cord- n, assisting in repairing and ailing a new trolley pole and ley base when the base was nded through carelessness on part of his fellow workman he received a shock of elec- ty which, he alleges, knocked off the car ,injured his back spine, caused paralysis of the els and other organs of the y and rendered him perma- ly unable to perform manual r.

he plaintiff also alleges that defendant corporation was at t in having failed to pay a mium into the state insurance ds for the protection of the employes.

EW DIVORCE CASE FILED.

ertrude M. Bethe has filed a ion for divorce from her hus- d, Charles C. Bethe, alleging ness and failure to provide on part of her husband. She al- s that they were wedded in and that they have been com- d to change their place of res- ce fourteen times since their iage. She seeks legal separa- and the restoration of her den name, Gertrude M. Counts.

MARRIAGE LICENSES.

marriage license has been is- at the probate office to the wing couple:

lfred Wilkins Wiegel, 23, cler- gar clerk, Chicago, Ills., and Kathryn Helen McGrath, 21, daughter of John McGrath, of this city.

ONE APPLICANT

Lima Residents Are Not Very Anxious to Become Policemen.

Undesirability of police service under the present administration was attested Wednesday evening when, despite extensive and ample advertising, but one applicant took the civil service examination for the honor of donning brass buttons and a portly helmet. The one applicant was Roy C. Blair, 405 north Washington street. Blair's test netted him a grade of 87 per cent.

Four applicants took examination for fire service. They received the following grades: Frank C. Moyer, 388 south Jackson street, 93; James Lovett, 812 north Main street, 89; Ezra Haines, 740 south Main street, 84; and William A. Dunahay, 532 Holmes avenue, 80.

THE MAN HUNT.

Pathe's 2 Reel Feature. Empire. Today.

GOOD PROGRAM

Will Be Rendered at Cridersville U. B. Next Sunday.

The following is the programme to be rendered at the Cridersville U. B. church, Sunday afternoon, Nov. 24, beginnig at 2:15, standard time:

Song—"Beulah Land"—Audience

Song—"Onward Christian Soldiers"—Audience.

Invocation—Rev. House.

Special Music—Mr. and Mrs. Conner.

Announcements.

Special Music—Mr. and Mrs. Conner.

Song—"How You Will Love Him When You Know Him"—Audience.

Lecture—"What Is Jesus Christ to You?"—C. E. Strawbridge.

Special Music—Mr. and Mrs. Conner.

Benediction.

KINGS OF THE FOREST.

See Adv. Page Four. Empire Tomorrow.

B. & O. OFFICIALS.

A second section to south bound train No. 1, of the Cincinnati, Hamilton and Dayton railroad, was run over the Toledo and Cincinnati division Thursday, carrying a party of officials of the B. & O. and C., H. & D. roads through to the Queen city. The members of the party were making a trip over the main line of the C., H. & D. but did not stop here.

BIG SURPRISE TO MANY IN LIMA

Local people are surprised at the QUICK results received from simple buckthorn bark, glycerine, etc., as mixed in Adler-i-ka the German remedy which became famous by curing appendicitis. H. F. Vortkamp states that this simple remedy antiseptic izes the digestive system and draws off the impurities so thoroughly that A SINGLE DOSE relieves sour stomach, gas on the stomach and constipation INSTANTLY. King Bros., Druggists, at Delphos, report big success there.

TRUSTEES WILL PROVIDE MEANS TO BUILD PIKE

REPAIRING DAMAGE DONE AT THE "TEA PARTY."

COUNTY COMMISSIONERS REFUSE TO REPAIR ROAD.

HEARING IN INJUNCTION PROCEEDINGS TO BE HELD SATURDAY MORNING.

The county commissioners having refused to provide ways and means for repairing the Bellefontaine road which was torn up by farmer citizens at the Erie crossing, three miles east of this city this week in order to fill the excavation which had been made by Erie double tracking contractors, the trustees of Perry township were reported Thursday ,to have decided to provide the funds for the work.

In their anxiety to restore the roadway to a grade crossing over the Erie right of way, the farmer citizens who held the "Boston Tea Party" at the Bellefontaine road crossing ,and in the excitement attending the taking of the law in ther own hands, tore up a considerable portion of the pike immediately adjacent to the crossing and scooped the macadam into the Erie's troublesome second track excavation, leaving the pike in poor condition at the approach to the newly made grade crossing. The pike that was torn up had been built by the county commissioners and the members of the present board refused to repair it at the county's expense. The township trustees have decided however, that the filling in of the excavation at the grade crossing was for the good of the taxpayers of the township and will provide ways and means for placing the road in good condition again.

HEARING ON SATURDAY.

The hearing in the court of common pleas on the application of the Perry township trustees for an injunction restraining the Erie road contractors from further disturbing the grade crossing until such time as the railroad company will "show" the people of that part of the county that it will build a bridge and approaches to suit their demands, will be taken up on Saturday morning. It is more than probable that the farmer citizenship of Perry township will be well represented at the hearing.

THE MAN HUNT.

Pathe's 2 Reel Feature. Empire. Today.

MISTAKEN

REPORTS CIRCULATED ABOUT POPULAR TABERNACLE CHOIR LEADER.

Local friends are in receipt of a communication from Homer E. Rodeheaver, Billy Sunday's popular choir leader in which he states:—"I am very glad indeed that the report in the papers was a mistake They though at first I would have to have an operation, but later decided it was not necessary. I am out again and hard at work. We are having a great meeting at McKeesport."

Local friends have been much concerned of late over reports to the effect that the popular choir leader was in a hospital where he was supposed to have undergone an operation for appendicitis, but will be glad to learn that while he was ill for a while the reports were greatly overdrawn, and that he is again with the Sunday party at McKeesport, Pa.

HOTELS ALL CROWDED.

Lima hotels were crowded to capacity Wednesday evening. At 6 o'clock all rooms had been taken at the Waldo. Later in the evening both the Norval and Lima House reached capacity while smaller hostelries did a brisk business as a result of the overcrowding of the larger houses.

MAIN WITNESS "DUCKED" OUT

When the case of Louis Geiger, south Main street saloonist, was called in municipal court Thursday afternoon at 2 o'clock, on a charge of Sunday selling, it developed that Ben Watson, the prosecuting witness, was conspicuous by his absence. A hurried search failed to locate Watson, who up until Monday afternoon was employed as an electrician at the state hospital. As a result of his failure to appear, the case was continued.

According to police, Watson was seen to purchase liquor from the Geiger shop early Sunday evening. He was held as a witness and released upon promise to appear Thursday afternoon . Police learned that he had skipped out and gone to Spencerville. Attorney John Klatte has been retained to represent Geiger.

Mayor Shook, Thursday morning, set the cases of Lory and Moore, north Main street saloonists, and Jerry Shine, barkeeper at the Turf saloon on north Main street, for hearing Friday morning and afternoon respectively. Both saloonists will fight the charge against them. An ajdavit charges E. T. Lory, of the liquor firm of Lory and Moore, with "open house." Shine is charged with Sabbath selling.

KINGS OF THE FOREST.

See Adv. Page Four. Empire Tomorrow.

OLD TREE ON FIRE.

An old elm tree which has been set afire by a gang of boys on St. Johns avenue near the C., H. & D. right-of-way was responsible for a fire run by Chief Mack at 11 45 o'clock today. The blaze was extinguished with chemicals. Chief Mack made an effort to learn the identity of the young miscreants, but was unsuccessful. Residents of that community telephoned the alarm.

KINGS OF THE FOREST.

See Adv. Page Four. Empire Tomorrow.

PROTECTED HOME CIRCLE.

Regular meeting of Lima Circle No. 210, on Friday evening Nov. 22 at 7:30 o'clock, in Eagle Hall, south Main street. Refreshments will be served and a few selections are expected by the Lima Circle male quartet Members come and enjoy yourselves

By order of the president.

KINGS OF THE FOREST.

See Adv. Page Four. Empire Tomorrow.

Use the News' Want Page for results—Read for Profit.

You and Your Friends are Invited to a

Free Public Lecture

on

Christian Science

to be given by

Willis F. Gross, C. S. B. of Boston, Mass.,

Member of the Board of Lectureship of the First Church of Christ, Scientist, Boston Mass.

Faurot Opera House, Sunday Afternoon,

November 24th at 3 o'clock

Given for the Public No Collection

A "Fat" Year in the Southwest

The "fat" years in the Southwest are here and one "fat" year follows another. This year has been one of bountiful crops in the Southwest—crops that paid the initial cost of the land because the land was cheap and enormously productive. For $25 an acre you can buy as good land as you are now farming. Such conditions mean wide spread prosperity with wealth and happiness for those who build their homes in the Southwest. Along

Rock Island Lines

in Kansas, Missouri, Oklahoma, Texas, the Pan Handle Country, Louisiana, Arkansas and New Mexico conditions are particularly favorable and there is still good land to be had at a low price—$15, $20 and $25 per acre. We have descriptive literature, treating of the climate, soil, rainfall, what crops bring best returns, etc., relative to the various sections. Write today and secure information by return mail that may have a direct bearing on your future success.

Low Priced Land
Low Fares to See the Land

Rock Island

L. M. ALLEN
Passenger Traffic Manager
503 La Salle Station
Chicago

John Sebastian, Third Vice President

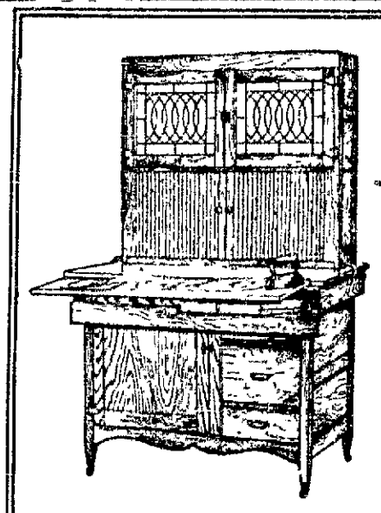

Man from Monkey

is not more marvelous than is the evolution of this magnificent Greencastle Cabinet.

¶ Milady formerly stood on a step ladder or a chair to fill her flour bin. Now, the bin gently descends to the table to be filled.

¶ Mother's Cabinet had swinging doors that would not open or close until she cleared the table. Now, Daughter's Cabinet has handsome sliding doors that disappear inside like a roll-top desk. Grandma had a Cabinet with a tin sugar bin nailed to the door; Granddaughter's has an ant proof, automatic valve, crystal glass one, swinging to the Cabinet side.

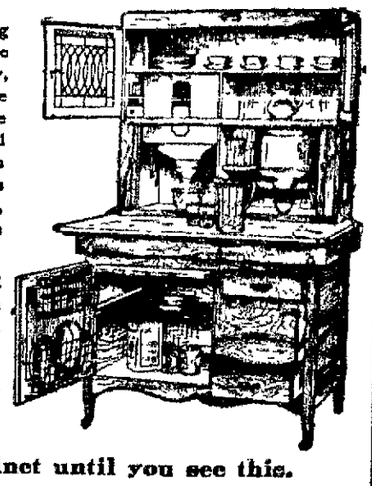

¶ Mother and Grandmother hid their ironing-boards behind the kitchen door. In our Cabinet an Ironing-board instantly comes from underneath the table top, and when ironing is done, Presto—out of sight it goes.

Don't buy a Cabinet until you see this.

Neuman-Kettler

. Hartman Describes the Phrase, Systemic Catarrh

S. B. Hartman

I received a letter from a good housewife of this state. She had been reading my last article on chronic catarrh. Her letter reads in part:

"Dear Doctor Hartman: — I was very much interested in your article on catarrh. I see by your explanation that catarrh is liable to affect any organ e body, that it can assume the toms of a great many differ- kinds of disease. There was orm of catarrh, however, that did not mention. I would like opinion on it I have heard mewhere that there is a dis- known as systemic catarrh. do you know about it, and would you advise?"

dear Madam:—I think I was riginator of the term systemic h. At least I had never seen print until I began to use it. nic catarrh describes a condi- of the system closely resemb- auto intoxication, or self pois- The catarrhal organs hap- o be so located that the dis- e of mucus cannot occur . It may be the stomach, or s, or pelvic organs. Now if ritiated, poisonous mucus can- scape freely it will be absorb- the blood vessels and carried ll parts of the system. It is e's attempt to get it out of ystem through the kidneys. the effort to rid the organ e poisonous mucus Nature is ntionally poisoning the whole system. This is what I call systemic catarrh.

We hear often today the term auto intoxication, which refers to a condition of the bowels. The bowels being clogged up, they ferment and become poisoned. The system attempts to rectify the trouble by absorbing the poison and carrying it out through the kidneys. The result is sickness, called auto intoxication. It is exactly this kind of thing that happens in systemic catarrh. The catarrhal secretions that do not escape by the internal organs are absorbed by the blood vessels and carried through the system, and the result is systemic catarrh.

The remedy I believe to be Peruna I believe there is no remedy in the world that has relieved so many people as Peruna. The disease is not always known as systemic catarrh. Sometimes it is called dyspepsia, sometimes nervous prostration Sometimes it assumes the form of anemia, and then again chronic malaria, also walking typhoid fever.

All these conditions are fully described by the term systemic catarrh. It is especially prevalent during the typhoid season, September and October. I would not consider any other remedy than Peruna in such cases as these. Peruna is absolutely a perfect remedy for systemic catarrh.

All letters of inquiry answered promptly

Pe-ru-na, Man-a-lin and La-cu-pia manufactured by the Pe-ru-na Company, Columbus, Ohio. Sold at all drug stores.

SPECIAL NOTICE:—Many persons inquire for The Old-Time Peruna They want the Peruna that their Fathers and Mothers used to take. The old Peruna is now called Ka-tar-no If your dealer does not keep it for sale write the Ka-tar-no Company, Columbus, Ohio, and they will tell you all about it.

Foot Misery Spoils a Good Dinner

NO MORE SWOLLEN, ACHING, BLISTERED FEET AFTER USING TIZ.

Send at Once for Free Trial Package.

You may think she's nervous and fretful—but just remember she has feet; poor, tired, aching feet.

Everywhere You Go You See People Kicking Off Their Shoes —They Need TIZ.

Mention TIZ. She will then remember that at any drug store, department or general store she can get a 25 cent box of TIZ, and away go all foot troubles. TIZ makes a harvest of corns, shrivels the bunions, makes the skin firm and resisting to all shoe and foot afflictions. TIZ draws out the acid poisons of the feet—a TIZ foot bath is a new principle, and you positively cannot get foot relief in any other way Don't, please don't waste your patience on substitutes. Demand TIZ For a free trial package write today to Walter Luther Dodge & Co., 1223 S. Wabash Ave., Chicago, Ill.

Never Forget

that upon your physical condition depends your comfort and usefulness—that your condition will be bettered, your vigor increased—when your bowels are regulated, your liver stimulated and your digestion made sound by

BEECHAM'S PILLS

Sold everywhere In boxes 10c., 25c.

SAMPLE SALE NOW ON.

The LEISER Co.

SECTION HANDS CATCH BURGLAR

A daring daylight burglary at the home of W A. Leist, 573 Hazel avenue, shortly before the noon hour today was frustrated by the intervention of two section hands working on the Pennsylvania railroad tracks at the rear of the home. As a result of their capture the daylight intruder, William Kimbaugh, 22 years old, a Cincinnati negro, is a prisoner in the city jail.

Working along the Pennsylvania right-of-way at 11 30 o'clock, Thursday morning, the two laborers were attracted by a crash of glass. Glancing in the direction from whence the sound came, they saw Kimbaugh climbing through the rear window of the Leist home. They ran to the home, climbed the fence and penned the negro in the house while neighbors summond the police Plainclothesman Waters was detailed and arrested the negro.

Members of the Leist family have been absent from home for several days and Kimbaugh was evidently familiar with the premises as he chose an opportune time for his attempted robbery. When the railroad workmen came up, he was busy ransacking an upstairs room No money was obtained but the downstairs apartments had been vandalized.

Kimbaugh will be held at the city prison pending the return of Mr. Leist who will sign an affidavit of house breaking against him. The negro told Plainclothesman Waters a weird tale. He said a strange man had invited him into the home and then locked the door. He could not account for the broken window, however. Police laughed at his version.

COMFORT SHOES

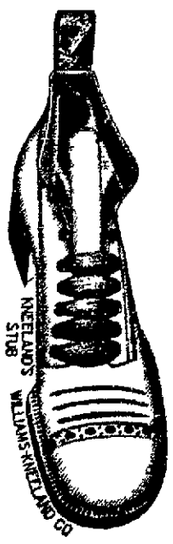

Here's Great Comfort for TENDER FEET!

If your corns or bunions worry you or if you are a heavy man—we have shoes of comfort that you'll surely appreciate!

Soft leathers—foot formed lasts—seams all covered, smooth outside and inside.

Every detail of construction made for comfort,

$3.50, $4, $5 to $6

Try our COMFORT SHOES, built without the "hurt"

MORRIS BROS.

217-219 N. MAIN ST. MORRIS BLOCK

TURKISH MONOPLANES IN BALKAN WAR

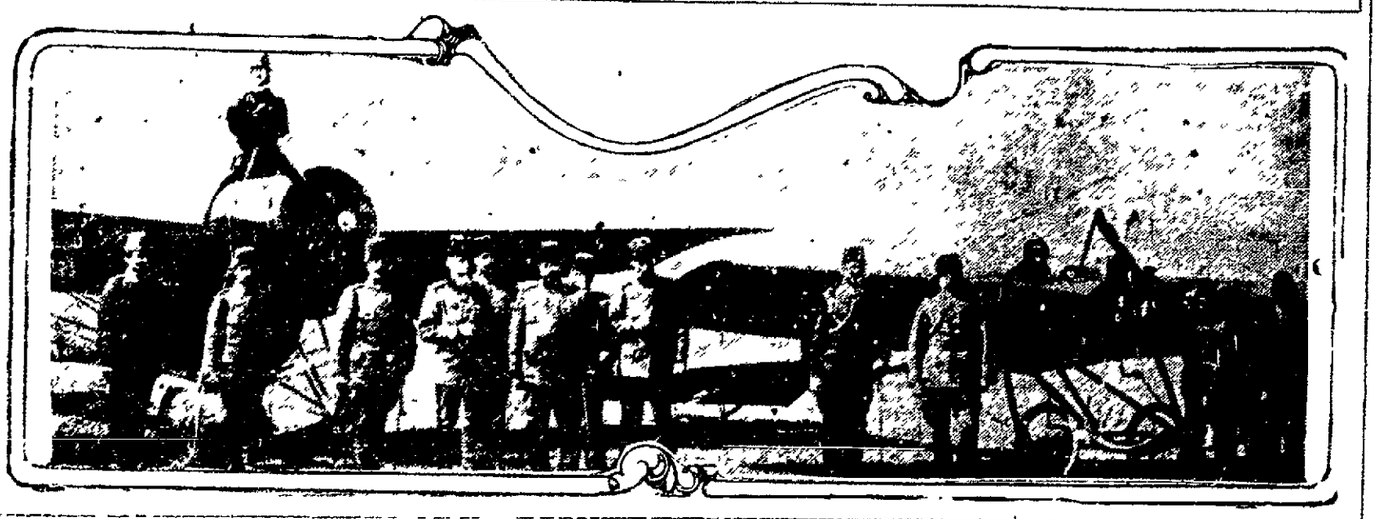

The "Air Squadron" used for reconnoitering by the Turks in defense of Adrianople.

BANDIT

DONS MALE ATTIRE AND STICKS UP WAYFARERS.

DECLARES WHEN ARRESTED THAT "IT'S LOTS AND LOTS OF FUN."

Kansas City, Nov 21 - The police are persuaded that one of the liveliest little bandits infesting Kansas City is a girl, and they believe they have the girl She was arrested at 3 o'clock this morning at No 118 Independence avenue by a squad from Headquarters, tipped off by a "stool pigeon" With her were two men, one of whom purports to be her husband. The other she says was a casual visitor All three were fully dressed

The story of the informer is that he became so well acquainted with the girl bandit that she made a confidant of him

"Oh, its lots and lots of fun," he says she told him "I put on men's clothes and go out and 'stick up people It's great sport watching the funny faces they make when I shove a gun under their noses and tell em to stick their hands up or I'll perforate them I like the game Honestly, it's real comical the way they behave and come across with the stuff"

The prisoner is twenty-eight years old, of medium height and figure, with regular features and dark eyes and hair the hair being "bobbed" short She gave her name as Mrs May Auhmann

I. O. O. F.

Brothers the degree staff from Delphos will confer the first degree in Allen Lodge 223, Central building, Lima O Friday evening, Nov 22 Every Odd Fellow in the county, also transient members should enjoy this meeting The I O O F band from the Springfield Home will furnish music Meet at lodge room at 6 30 for parade The grand officers are invited to be with us. Come and enjoy a pleasant evening and good lunch

Solar, Allen, Lima, Lodge Com
11-20-2t

FREE AT FAUROT OPERA HOUSE SUNDAY AFTERNOON, NOV. 24 AT 3 O'CLOCK, A LECTURE ON CHRISTIAN SCIENCE.

GIRL SEEKS DEATH ON RAILROAD TRACK

Special to The News

Van Wert, O, Nov. 21.—Eva Shaneyfelt, 20, of Van Wert, attempted suicide by stepping in front of a freight train, on the Pennsylvania Miss Shaneyfelt walked to a point about one and one-half miles east of Van Wert, and when a fast running west bound freight train approached she deliberately stepped to the center of the track A gang of section men, working on the tracks in the immediate vicinity, observed the young woman as she came down the track and, noting that she acted in a singular manner, kept a close lookout as the train neared the spot When Miss Shaneyfelt stepped into the center of the track their apprehensions were confirmed and they promptly signaled the engineer to stop the train Quick action on the part of the man at the throttle brought the train to a standstill a few feet from the young woman, who at once gave expression to disapproval of the act of rescue

OFFICIAL COUNT

May Be Required to Decide Election Result in California.

San Francisco, Nov 21 —With the canvass of 34 out of 58 counties in the state completed by the statisticians in the office of the Secretary of State, Roosevelt maintains a margin over Wilson of 65 votes This is on the face of unofficial returns from the counties not canvassed.

Prospective changes not yet officially recorded however, indicate that Griffin heading the Wilson electoral ticket, will have a plurality over Wallace, high Roosevelt elector, in the final computation

It is estimated that more than $700,000 in election bets is tied up awaiting the end of the official count in the state.

Oiling Shoes

The best way to keep black leather shoes from looking worn, and also from breaking is to dip a small flannel rag in olive oil and rub it into the leather, if it needs further rubbing or wiping, take a fresh, dry flannel rag and go over it This method is good for the woman in mourning as it keeps her footwear black without polishing it, and provides a dulled finish.

"CHICAGO PAY"

"FOR ALL YARDMEN," THE BASIS OF WIDELY CIRCULATED RAILWAY PETITION.

"Chicago pay for all yardmen" is the basis of a petition now being signed by many trainmen in this vicinity The movement is in fact of wide magnitude On the ground that "it is worth as much to switch cars here as in Chicago," yardmen are generally placing their signatures on the petitions circulated by traveling representatives of their organization.

"Chicago pay" is the highest west of the mountains Its application here would mean an increase of four to five cents per hour, in Lima it would mean a raise of about two cents per hour Conductors and brakemen on local freights are likewise petitioning for an increase, the same (if granted) bringing conductors' pay to about $4.80 per day, brakemen's to $3 20 The petitions are rather a request than a demand and will be presented at the next meeting of the proper authorities.

OLD VIRGINIA APPLES

OF FINEST QUALITY. GET YOUR FANCY BOX APPLES FOR CHRISTMAS NOW. OLD VIRGINIA WINESAPS, WHITE WINTER AND RED PEARMAINS, $2.00 TO $2.50 PER BOX. DISPLAYS AT HARRY THOMAS, PIPERS AND MCLAINS GROCERIES WHERE YOU CAN LEAVE YOUR ORDERS, OR YOU CAN GET THEM AT THE CAR, PENNA. R. R. AND MAIN STREET. VA. ELK VALLEY ASSOCIATED ORCHARDS.

11-19-3t

REAL ESTATE TRANSFERS.

Samuel S Matter and wife, Daniel Matter and wife, Noah Matter and wife and others, to John W Matter, 80 acres in Richland township, $10,000

Lenore Keisker and husband to Viola Mayolette half of inlot No 1159 in Robb Third addition to Lima, $1

Olivet A Earnst to Walter Richie 3 1-2 acres in German township, $514.

Charles W Fisher to Tabitha D. Fisher 5 1-2 acres in Jackson township $1

John W Matter and wife to Henry Matter and wife 60 acres in Richland township, $8,250

William J Judkins to Martin H Hughes 5 acres in Marion township, $1,600

John W Matter and wife to Peter Matter 20 acres in Richland township, $2,750

Henry Matter and wife to John W Matter, undivided half of 139 3-4 in Richland township $7,500

Martin A Monfort and wife to Chicago and Erie Railroad company strip of ground along company's right of way in Amanda township, $222 60.

Philip Walthe, to James C Oaler and Lee C Faurot, inlot No 43 in Lakewood subdivision of Lima, $1.

Frank L Churchill and wife to the Home Builders' Realty company, lots Nos 7893 and 7894 in Oakland Park Place addition to Lima in German township $1

Jewell Holden and husband to Ray Monroe, half interest in inlot No 4651 in Van Dyke addition to Lima $1

T W Kepner and wife to William J Keys 8 acres in Shawnee township $1

GETS THE JOB

LEE McCLUNE

Washington, Nov —It is rumored in political circles that the real reason for the resignation of Lee McClune as United States Treasurer was because of continued friction with Secretary of the Treasury McVeagh It is believed that Carmi Thompson, the Presidents secretary, will be given the post It will probably require three months to count the money and securities, and, presuming that McClunes successor will retire on the fouth of March with the incoming of Governor Wilsons regime, the count must be made all over again for the new treasurer

Use the News' Want Page for results—Read for Profit.

NATURALLY

Dickson—Yes, he is a champion golf player and so is the girl he is going to marry Not only that, the minister who will perform the ceremony is very fond of the game

Wickson—Ah, I suppose he will be pleased to link them together

Thanksgiving Footwear

We've Everything in Footwear to Meet Every Requirement.

IN MEN'S SHOES we have the Conservative Styles or the Natty Models for Young Fellow wanting "the thing"—a host of styles. **Men's Shoes $2.00 to $5.00.**

IN WOMEN'S SHOES we have Street or Dress Boots in all the new Fall Models. Ties, Pumps and Slippers in many beautiful creations. **Women's Shoes $1.50 to $4.00.**

CHILDREN'S SHOES built for dress or duty and designed to fit growing feet correctly. **Children's Shoes 75c to $2.00.**

Should you want some "Thankful" Footwear, come in and make your selections—let us do the fitting and you'll be proud of your Feet and feel thankful all over!

We have on sale a few Thanksgiving Specials. Be sure and see them.

GOODING'S

ST. JOHN'S

Mr and Mrs Willis English and daughter Ercel, who has been sick returned to Lima Monday

Miss Grace Emrick, of Lima visited her parents, Mr. and Mrs. Jont Emrick and brothers over Sunday.

Mr and Mrs L C Gnage and son and daughter visited his parents, Mr. and Mrs Christopher Gnage at Lima Sunday.

The Silver Medal contest held Friday night was a good success, it was pretty well attended and the program was rendered nicely. The medal was presented to Mrs Jos Bennett by Mr. V. R. Andrews, of Wapakoneta, formerly a teacher of St. Johns school The judges were H. R. Gifford, Miss Bessie Daugherty and Miss Elizabeth Collette, all of Wapakoneta

A baazar will be given next Saturday night at Martin's hall by the Christian Aid society.

Mrs. Lawrence Kinstle and little son, visited with her parents, Mr. and Mrs. Will English, Saturday evening.

After the contest Friday evening all those that took part in the program were served lunch at Rev and Mrs Bennett's, those present were Mr. and Mrs. Granville Lusk, Mr and Mrs Silas Brackney and son, Leland, Mrs Jed Allen, Mrs John Gerner, Mrs. Bennett, Misses Nell Rogers, Bessie Daugherty, Elizabeth Collette both of Wapakoneta and Chloe Schuler, Messrs. V. R. Andrews, H R Gifford, Carl Werner of Wapakoneta, Chester and Harold Bennet All had a fine time.

Mrs. Jed Allen, Mrs. Sarah Brackney spent Monday at Wapakoneta

Mr. Ed Schuler delivered some hard coal at Lima to Lester Wagner, Monday

ZION ITEMS

Mrs S A Miller will give a recital at the Zion M E church Saturday evening, November 23rd. Admission 5 and 10 cents

Mr Chas Ford purchased a fine automobile one day last week.

Mr. G W Brenneman gave a sale at his residence three miles north of Conant on Wednesday, November 27, 1912.

Mr Frank Thomas was at Spencerville Tuesday on business.

Mr. Lewis Herring purchased a very fine piano.

Mr and Mrs John Miller and daughter Allie, and Mr. and Mrs Fred Miller and little son, called at the home of Mrs. Catherine Cremean and family of Ada, Sunday

Big Rummage Sale in the Court House, Wed, Thurs, Fri, and Saturday. Goods of all kinds. Come.
11-19-4t

WAYNESFIELD.

Mr John Moy's little girl is quite ill at this writing.

Mrs George Summerfield, who has been quite ill, is much improved

Mrs Maud Yale left Tuesday for Virginia to visit with her sister, Mrs Ida McLean

Dr Day and daughter, Helen, spent Saturday and Sunday with Mrs. Day at the Columbus hospital

The high school purchased a piano of Maus Bros and it was delivered Tuesday.

The W C T U. ladies of this place and St Johns held a contest meeting in Turner hall, Tuesday evening

Mr Morton, of the Daily News was a pleasant caller in our village Monday

Mrs. Laura and Leah Bennet spent Thursday at the home of Mrs. S B Meeks.

Cloyd Graham and sister, Laura went to Columbus Saturday and visited with Frank Graham's until Monday when Cloyd returned to the navy and Laura to this place

The village is endeavoring improve the roads inside the corporation by using an engine to pull and widen, then roll them.

The W. C T. U will meet with Mrs Green, Friday evening

Sample Sale NOW ON.

The Leiser Co.

Holland's Flag.

Holland's flag is also the emblem of liberty; but nobody knows how during the long centuries the orange became changed to red.

HANS SAYS:

Dutch Folk are fond of

Amsterdam Cookies

A Spicy Dutch Flavor

Lima folk will like them too.

At All Grocers. PERFECTION BISCUIT CO., Fort Wayne, Ind.

Doctors Use This for Eczema

Dr Evans Ex-Commissioner of Health says "There is almost no relation between skin diseases and the blood The skin must be cured through the skin The germs must be washed out and so salves have long ago been found worthless. The most advanced physicians of this country are now agreed on this, and are prescribing a wash of wintergreen, thymol and other ingredients for eczema and all other skin diseases. This compound is known as D.D.D. Prescription for Eczema.

Dr Holmes, the well known skin specialist writes "I am convinced that the D D D Prescription is as much a specific for eczema as quinine for malaria I have been prescribing the D D D remedy for years" It will take away the itch the instant you apply it

In fact, we are so sure of what D D D will do for you that we will be glad to let you have a $1 bottle on our guarantee that it will cost you nothing unless you find that it does the work.

HUNTER'S DRUG STORE.

Empire Theatre Tomorrow Friday Nov. 22

WORLD'S RICHEST WOMAN A FIEND FOR ONIONS

(By United Press)

New York, Nov. 21.—Mrs. Hetty Green, probably the world's richest woman, will celebate he seventy-eighth birthday anniversary tomorrow. She said today that the "celebration" will consist of her going to her desk in the Broadway offices of the Westminster Company, the headquarters of the Green estate, at the usual hour, 9 o'clock, and remaining there hard at work until 5 or 6 o'clock.

Then she will return to the home of her hostess, Countess Leary, 1020 Fifth avenue, where she will continue as a guest until the little flat she gave up in Hoboken after the marriage of her daughter three years ago shall be ready for her occupancy again.

Mrs. Green was nibbling at a boiled onion while she talked to reporters.

"I always have a boiled onion with me," she said in explanation of her unusua dietetic indulgence, "and I always chew on one when I am hungry. It is the greatest protection in the world against disease germs. I have been doing this 20 years, and as a result I have not had a sore throat in that time. All women should do the same thing, and they would ,too, if it were not for their vanity."

Mrs. Green said she could not state the amount of her fortune—"unless I should tell a lie," she added, with vigor. "I may be worth $25,000,000 or I may be worth $200,000,000. I woud have to guess. But early next year my son Ned and I are going to take an inventory of all we own. Then we will know definitely the value of our estate."

❖ ❖

Mrs. Howard Fletcher and Mrs. F S. Roeder were hostesses to the members of the Floral Guild, at the home of the former, 326 Atlantic avenue, Wednesday afternoon Besides the twenty-five members who responded to roll call, there were present three guests, Mrs Young, Mrs. M. L. Mayer and Mrs J O Jolly. Two new members, Mrs. Ed. Siferd and Mrs Meyers, were admitted into the club at this meeting Responses to roll call were made by reciting pretty Thanksgiving verses, and following this Mrs. Hosselman read a charming paper on "Thanksgiving." The remainder of the afternoon was spent in a delightful social manner, at the close of which the hostesses served a delectable luncheon.

❖ ❖

Mrs A. E. Pratt, left Wednesday morning to spend a few days with friends in Toledo and Detroit

❖ ❖

Mr. and Mrs. Willis W. Bowers and Mrs. Harding, of Ada, were guests in the city, Wednesday.

A very pleasant event of Wednesday evening was the reception tendered their new pastor, Rev. S. I. Davis, by the members and friends of the First Congregational church, at the church parlors. The chairman of the Brotherhood, Rev. J. G. Thomas, Thomas H. Jones, on behalf of the citizens, president of Ladies' Circle, Mrs. A. S. Bowers, the president of the Missionary Society, Mrs. C. W. Werst, the superintendent of the Sunday school, Mr. F. A. Bundy, and Miss Cora Davies, in behalf of the Sunshine society, each gave an address of welcome to the new pastor. The musical program was rendered by Miss Edna Peate, opening number, Miss Edna Neely a solo, Mr. Mikesell, a vocal solo, and Miss Neely and Miss Millie Sonntag , a duett. Rev. J. G. Thomas also read a list of resolutions concerning the new pastor, and a letter from the pastor's former church at Nanticoke, Pa. The pastor's response was impressive and pleasing, and as a portion of it he read two original poems composed by himself. At a late hour, dainty refreshments were served, and the delightful occasion was brought to a close.

❖ ❖

Miss Dessa Young, of the Elektron apartments, was hostess to a number of young people, Monday evening, in honor of Miss Zoe Bentley and Mr. Edward Davy of Bluffton, whose marriage is to be celebrated on Saturday of this week. Many enjoyable games and contests cleverly planned by the hostess were the sources of entertainment and amusement paritcipated in by the guests. Among them was a story musical contest which was much delighted in by all present. A unique gift was presented to the bride-to-be in the form of a miniature doll bride made of kitchen utensils. At a late hour the guests partook of dainty refreshments served by the hostess. Enjoying Miss Young's hospitality were: Miss Bentley, Mr. Davy, Miss Pauline Garau, Mr. Earl Heckathorn, Miss Helen Kibler, Mr and Mrs. Houenstein, all of Bluffton, Mr. and Mrs E R. Lindesmith, Mr. William Courter, and Mr. Thomas Atkins.

❖ ❖

Miss Minnie Stuff was hostess to forty young birl friends at her home on the Spencerville road, Tuesday evening, when the marriage of her sister, Miss Clara Stuff, to Dr D F Russell was announced. The marriage of the couple was celebrated at Milwaukee, Wis., last May, but was kept a secret until Tuesday evening. The secret was made known at the close of a delightful evening of music and socialities, when the hostess presented the guests with sprays of white carnations to which were attached the prettily engraved marriage announcements. Congratulations and good wishes followed and the happy couple were the recipients of many beautiful presents Dr. and Mrs Russell will make their future home in Beaverdam.

❖ ❖

Members of the Uno club were very pleasantly entertained at the home of Mrs Fred Oestricker, on west McKibben street, Wednesday afternoon, with a goodly number of enthusiastic members present. The guests of the club for the afternoon were Mrs. Fall and Mrs. Eldridge All enjoyed a delightful social time until at four o'clock when the hostess asked all to participate in an amusing contest she had planned. In this, Mrs Hoddy and Mrs. Starks were the lucky prize winners and were each awarded a pretty gift. The hostess then served a delicious luncheon, thoroughly enjoyed by all the guests. The club will meet next in two weks at the home of Mrs Iva Taylor on east Second street.

The north corner of the church had been re-decorated and re-furnished by the ladies of the church for the new pastor's study, and was turned over to him upon the pleasant occasion of the reception.

❖ ❖

The Woman's Home Missionary society of the First Congregational church held their regular monthly meeting at the home of Mrs. F. H Moore, at 617 east Market street, Wednesday afternoon. A large attendance of members, and the following interesting program were characteristics of the meeting:

Song—By the members

Devotions—Mrs. J. E. Summers

Business Session.

Thanksgiving Stories—Mrs Josephine Dunan.

Short Reading from "The Circuit Rider's Wife"—Mrs. C. W. Werst.

First Chapter on "China"—Dr. Iva Stickly.

At the conclusion of this program the committee served delicious refreshments, and all enjoyed a social half hour.

❖ ❖

The annual thank offering service of the Market Street Presbytertan church was held at the church parlors, Wednesday afternoon, was marked by a large attendance, and proved a success in every detail.

❖ ❖

Miss Martha Weixelbaum, of west Spring street, returned to her home Wednesday evening, after a ten days' visit with friends in Cleveland.

❖ ❖

The young ladies of the Eta Gamma club experienced a delightful meeting at the home of Miss Leila Williams, at 514 north Main street, Wednesday evening. Miss Edith Brown who recently returned from an extensive trip through the West presided as hostess at the meeting. A large part of the time was devoted to Miss Brown's relating many of her delightful experiences while absent on her trip, and, told in her interesting and pleasing manner, the narative proved an engrossing one to the guests present.

Use the News' Want Page for results—Read for Profit.

CRACK ATHLETE

MISS TILLIE BLUMENTHAL

Chicago, Ill—Her new made friends in Chicago are claiming for Miss Tillie Blumenthal, formerly of New York City, but now of this city, the title of Champion All-round girl Athlete of the Middle West. Miss Blumenthal has entered a number of all-round ahletic contests in the girls' gymnasiums, here, and has never been excelled in any of the events in which she has competed, the branches of sport at which she excells including running, jumping (high and broad), gymnastic work and throwing the baseball.

Alumni members and students of Delaware, all companions in the University club of this city, were delightfully entertained at the home of Mrs. R. O Bigley, at 751 west Market street, Wednesday evening. Fully forty of the old classmates and their younger followers participated in the pleasures of the meeting. Miss Ruth Basden, a recent graduates,gave several beautiful vocal solos, and the remainder of the time devoted to the program, was an extensive talk given by Mr. Lippincott on "The New Constellation." A reading which had been assigned to Miss Eva Smith on the program was omitted because of Miss Smith's absence At the conclusion of the program, the hostess served dainty refreshments.

❖ ❖

Mr. and Mrs. Charles Vortkamp left Wednesday for their future home in Detroit, where Mr. Vortkamp is in the employ of the Krit Motor Car company

❖ ❖

Of interest to many club women of the city, and especially to members of the Philomathean club whose programs for the past fortnight have dealt so closely with this subject, will be this short extract from The Woman's Journal of last week:

On the same day when America added four new stars to her suffrage flag, the British House of Commons voted down Philip Snowden's amendment to the Home Rule

(Continued on Page Nine.)

KINGS OF THE FOUST.
See Adv. Page Two Empire Tomorrow.

TIS QUITE A FREAK.

(By United Press)

Whitesburg, Ky., Nov. 21.—Hundreds of neighbors visited the home of Mrs John H Kraft after she became the mother of a boy with a full head of gray hair

Miss Anna Meyers, of north Jefferson street, has recovered from an illness of two weeks

MISS ROWENA JACKSON has opened an Art School in the News Building Will give lessons in free hand drawing, water color pastel Orders taken for tally and place cards.
New Phone 1667-C.
Address 208 N. Union St.
11-20-1wk

SAMPLE SALE NOW ON.
The REISER Co.

OlivilO Soap
(Pronounced Olive-eye-lo)
The Secret for Perpetual Youthfulness and Charm
OlivilO softens and beautifies the skin because it is made of the purest beautifying ingredients, collected at great expense, from the world over. From the secrets of the World Famous Beauties of "the Far East."
OlivilO is the most popular soap ever introduced for the toilet, bath, nursery and for the hair and scalp. It couldn't be better if it cost $1 per cake. Lathers freely and lasts longest. All dealers 10c.
FOUR TRIAL PRODUCTS, 10c
Ask your dealer for the dainty San Toy Miniature Package, containing San Toy Talcum, Perfume, Toilet Water and OlivilO Soap, all for 10c. If he can't supply you, send us 14c in stamps and we will mail the package, prepaid.
Wrisley Perfumer Chicago
Makers of San Toy Perfume, Toilet Water and Talcum Powder

G. E. BLUEM

Thursday, November 21, 1912. WEATHER—Colder.

221-223 N. Main St. 121-123 W. North St.

Try Our Hot Lunches, Ice Creams and Candies—Annex

Every Woman's Tailored Cloth Suit Now Reduced In Price For Quick Selling

All our Women's and Misses' Tailored Cloth Suits now in stock have been re-sorted and re-priced for quick selling. You will find about 150 Suits from which to select, and every one a splendid value. They come in navy, black, brown, gray, two-tone and fancy mixed serges, diagonals, cheviots, broadcloths, whipcords and mannish weaves. All sizes from 16 to 44's. Were priced from $16.50 to $50.00 each. Now go in five lots, and marked to sell at **$12, $17, $24, $29 and $37 each.** Come in and try them on.

Good Values in Thanksgiving Linens

At Bluem's—"The Linen Store of Lima"

Thanksgiving time we usually offer some special values in Table Linens. Our lines are the best values for the money the year round. The quality is always the finest, and the assortment the largest. All the new patterns are here for your choosing, now. Beautiful scroll, American beauty, chrysanthemum, shamrock, tulip, dotted, stripe and Grecian designs among them. They are here in Linen Sets, Pattern Cloths with separate Napkins, Linen by the yard, Lunch Cloths, Scarfs, Tray Cloths, etc. A good time to select for gifts, too.

Table Damask, bleached, beautiful patterns, 70 in. wide, specially priced at **69c, 75c, 98c and $1.38 yard.** Other values equally as low priced. (Main Store, South Aisle.)

Warm Blankets Especially Priced at $1.98

A new shipment of Cotton Blankets in a good wool finish, good weight, twilled weave, size 66x80 in., in tan, blue, pink and gray, fancy plaid styles, extra special values, **at $1.98 the pair.** You will want a couple of pairs at this price, when you note the quality.

10c and 12½c Ginghams at 5c the Yard

One small lot of Dress Ginghams in fancy plaids and plain colors, would make good house dresses and children's school dresses, most of the pieces of our best 10c and 12½c ginghams, **go at 5c yd.** to close them out.

(Annex—First Floor.)

Wool Filled Comforters For Cold Nights

We just unpacked another case of those quick selling Wool Filled Comforters. They come in 3 lb sizes, with good cheese cloth covers, ready for the fancy cover. Size 6x7 ft. Telephone your order.

(Annex—First Floor.)

Two Apron Specials For This Week

Regular 85c Percale Aprons in light and dark colors with edges and pockets trimmed with bands of contrasting color, coverall style, special this week, **at 69c each.**

Regular 19c Tea Aprons, one piece style, made of good quality light stripe percale, edges and pocket bound with white, special this week, **at 12½c each.**

Free Class for Children in Art Needlecraft
Every Saturday—Annex. Rest Room

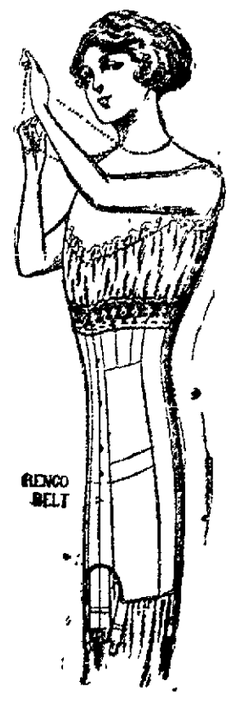

Rengo Belt Corsets for Stout Women

Give Satisfactory Service

Rengo Belt Corsets are the first and only Corsets made exclusively for stout and medium stout women, and intended for no other type of figure—that has achieved a country-wide and wonderful success.

Stout and medium figures have always found it almost impossible to secure a Corset that would give support to the abdomen, permit free, easy and graceful carriage and give perfect style.

Our invention of the Rengo Belt idea of tailoring holds the figure firmly, yet comfortably, and is the leading idea of corset making for stout women.

All Rengo Belt Corsets are extra strong and are boned with double watch spring steels, guaranteed not to rust. Prices range—**$2.00, $3.00 and $5.00.**

G. E. BLUEM

THE LIMA DAILY NEWS

AN INDEPENDENT NEWSPAPER

Published Every Evening and Sunday Morning by The News Publishing Company at the News Building, 121 East High Street.

A. WEIXELBAUM——Editors and Managers——L. S. GALVIN

SUBSCRIPTION RATES:
By Carrier, (4 weeks)..... 30c
By Mail (except Saturday) per yr $3 00

Representatives: H. L. BELDEN, 122 South Michigan Boulevard, Chicago; A. E. CLAYDEN, 45 West 34th Street, New York.

Population of city last census 30,508.

Lima's Trading Area "1910 Census" 321,905

Population of County 56,580 not paid.

Subscribers will confer a favor on the Circulation Department by calling Either 'Phone 417, and making known any complaint of service

(Entered in the postoffice at Lima, Ohio, as Second-Class Matter.)

Curiosity.

YOU'VE heard that old saying "curiosity killed the cat," haven't you? But you possibly found consolation in the other ancient saying that "a cat has nine lives."

If curiosity killed grown people the same as it is said to kill cats, wouldn't the undertakers in Lima, in New York, in Columbus, be working overtime? You see curiosity displayed in Lima everyday. Minding some other person's business and neglecting their own has not killed any Lima people yet that we recall, but it's contagious and it's the rankest form of curiosity. Don't catch it.

During the gunmen's trial in New York a woman, reputed to be worth millions, went early and stayed late for fear of missing a few lines o ftestimony If that wasn't curiosity, call it by whatever name you desire.

But it remains for Columbus, Ohio, staid old city of one street, to furnish the greatest example of unadulterated curiosity. During the trial of a young woman for the murder of a married man who had practically made her his common-law wife, hundreds of women carried their lunches to the court room and never left their seat for fear of missing a "toothsome morsel" of testimony. Just how their children fared during lunch hours or how their husbands got anything better than a glass of beer and a free lunch at noon, the press dispatches do not tell. But it shows curiosity in its naked form—it shows that, after all, the old story about women being curious is not, and has not, been overdrawn.

What one can gain from listening to the sordid story of vice another has to tell, we have never been able to understand. Naturally men are led to believe that the woman who delights in listening to vice is not above committing sins herself.. Men should not, of course, form such opinions, but when you trace it down to its very depth you can count upon curiosity having caused the moral downfall of more women than any other characteristic. Curiosity is a dangerous thing to possess. It becomes a disease and spreads, just as it has in Columbus, and out of that disease will come more women of the Cecilia Farley type, just as they will come in the capital city.

Its all right to ask questions, for that is one of the most admirable ways offered us to learn. But morbid curiosity, the desire to hear some woman tell how she sinned, is as disgusting as it is inexplainable. There is but one cure—and the morbidly curious woman, or man, or girl in Lima, New York, or Columbus can take it at home and on the street and find it beneficial. That is—

Mind your own business—attend to your own business—and let other people's business alone.

◇◇◇◇◇◇◇◇◇◇◇◇◇◇◇◇◇◇◇◇◇

You can take it as it reads and read between the lines if you like, but here's the way the Cincinnati Enquirer sizes it up:

Any old time that the women who count in this country make up their minds that they want suffrage you can just bet your socks that they are going to get it.

◇◇◇◇◇◇◇◇◇◇◇◇◇◇◇◇◇◇◇◇◇

An eastern judge has been called upon to determine whether or not poker is a scientific game or a game of chance. If he is a married man he won't be fool-hardy enough to sit in a game to find out.

◇◇◇◇◇◇◇◇◇◇◇◇◇◇◇◇◇◇◇◇◇

The average woman will not adopt the new plan of cross-questioning their husbands when they get in late. They prefer to stick to the old rolling pin and flat iron.

◇◇◇◇◇◇◇◇◇◇◇◇◇◇◇◇◇◇◇◇◇

It was too bad about that Chinese paper suspending after 1500 years of publication. Possibly due to the fact that the editor couldn't locate many of his delinquent subscribers.

◇◇◇◇◇◇◇◇◇◇◇◇◇◇◇◇◇◇◇◇◇

We have never yet observed a lead pencil used by a woman that didn't leave us under the impression that she had sharpened it with her teeth instead of a knife.

◇◇◇◇◇◇◇◇◇◇◇◇◇◇◇◇◇◇◇◇◇

The result of the war in the Balkans is an increase in the price of attar of roses. These things work awful hardships in the average editor's family.

◇◇◇◇◇◇◇◇◇◇◇◇◇◇◇◇◇◇◇◇◇

An Illinois woman has found that her chickens do much better when dressed in clothing. Wouldn't a patch off a pair of overalls make nice dressing for your Sunday chicken?

◇◇◇◇◇◇◇◇◇◇◇◇◇◇◇◇◇◇◇◇◇

Andrew Carnegie may never have his wish to live 100 years gratified but from what we can learn of the gentleman it's a safe bet he doesn't die in a poorhouse.

◇◇◇◇◇◇◇◇◇◇◇◇◇◇◇◇◇◇◇◇◇

MISS LIMA: "It's all right to take a cold bath every morning, but some people get tired hearing you brag about it."

◇◇◇◇◇◇◇◇◇◇◇◇◇◇◇◇◇◇◇◇◇

Happy thought: While the dead letter office does a big business, many more might as well go the same way.

THOSE WERE THE HAPPY DAYS

(Copyright.) The First Smoke.

THE NEARBY PRESS

There's The Reason

Probably the chief reason why politics did not hurt business during the recent campaign was that business was not hurting politics.—Cleveland Leader.

Our Kind Of War

"We shall have a war in the not distant future," says General Wood Let's hope it will be a price war among the produce men.—Ft. Wayne Sentinel.

Good Suggestion

"No use locking the stable door after the horse is stolen." "I should say that was the very time to lock it They might come back after the automobile."—Delphos Herald.

Another Happy Thought

Los Angeles has a school where girls are taught dressing as a fine art. It ought to have an annex where future husbands can be tought to hook 'em up.—Dayton News.

You've Got His Measure

A Wisconsin man has to wear a straw hat all winter as the result of an election bet. Still, a man with that kind of a head won't be subjected to much discomfort.—Columbus Journal.

Here's Another

Mighty few people ever have any great degree of sympathy for the fellow who has to make a monkey of himself as the result of an eection bet.—Marion Star.

HOPE YET

Horan—Yes, the poor lad's gittin' along purty well.

Doran—But I thought ye said he was mortally injured

Horan—So he is, but his hurts ain't quite as mortal as they thought at first.

TWO KINDS OF THEM

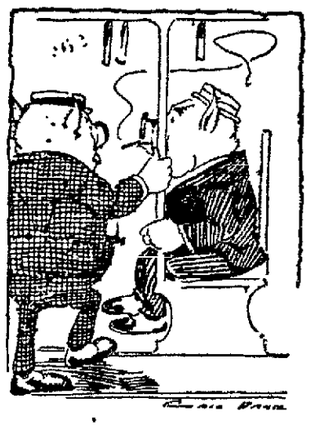

The end-seat hog refused to move;
He sat there like a log;
"Why should I give it up," he said,
"To another end-seat hog?"

HARROD

Mr. T. H. Furry, of Lima, spent Sunday in Harrod with Mr. and Mrs. A. J. McCarty

Mr and Mrs John Cole Sr, and family spent Saturday and Sunday in Piqua.

Mr. Lewis Hall and wife made a business trip to Lima Saturday.

Mr. Wm. Crane and wife entertained his brother, Mr. Dude Crane of Lima Sunday.

Mr. Finley Durbin and wife entertained Mr and Mrs. Sam Durbin and family of Lafayette, O.

Mrs. Roy Thomas of Lima is visiting her parents Mr. and Mrs. Cole.

Mr. Lewis Hall and wife are visiting relatives in Versailles .

Mrs. Harry Sherrick entertained Miss Kerr of Lima the first of the week.

Mrs. Carl Keith and son Carl, and Mrs. Carson Atkinson were Lima callers Saturday.

Mr. and Mrs. Aaron Valentine started for Florida Saturday.

Mr. and Mrs. M. E Hanley and son Robert were the guests of Mrs. Barba Coffin, of Maysville, Sunday.

THE GENERAL PUBLIC AS WELL AS STUDENTS OF CHRISTIAN SCIENCE ARE INVITED TO A FREE PUBLIC LECTURE ON CHRISTIAN SCIENCE AT FAUROT OPERA HOUSE SUNDAY AFTERNOON, NOV. 24, AT 3 O'LOCK.

Use the News' Want Page for results—Read for Profit.

MAY LOSE AN ARM.

(By United Press)

Sidney, O., Nov. 21.——John Tucker, of Port Jefferson, shot himself in the arm while hunting Wednesdoy. He may lose the arm.

SICK, SOUR, GASSY STOMACHS FEEL FINE IN FIVE MINUTES

Wonder what upset your stomach—which portion of the food did the damage—do you? Well, don't bother. If your stomach is in a revolt; if sour, gassy and upset, and what you just ate has fermented into stubborn lumps; your head dizzy and aches; belch gases and acids and eructate undigested food; breath foul, tongue coated—just take a little Diapepsin and in five minutes you truly will wonder what became of the indigestion and distress.

Millions of men and women today know that it is needless to have a bad stomach. A little Diapepsin occasionally keeps this delicate organ regulated and they eat their favorite foods without fear.

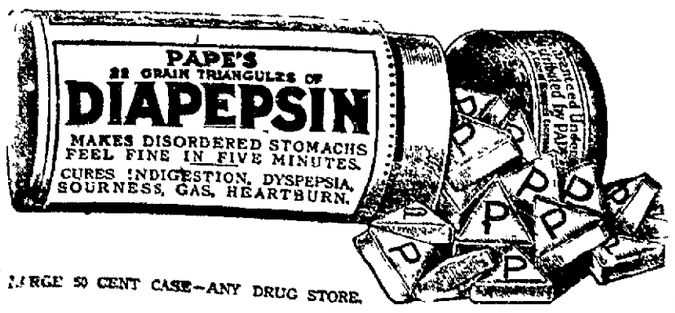

LARGE 50 CENT CASE—ANY DRUG STORE.

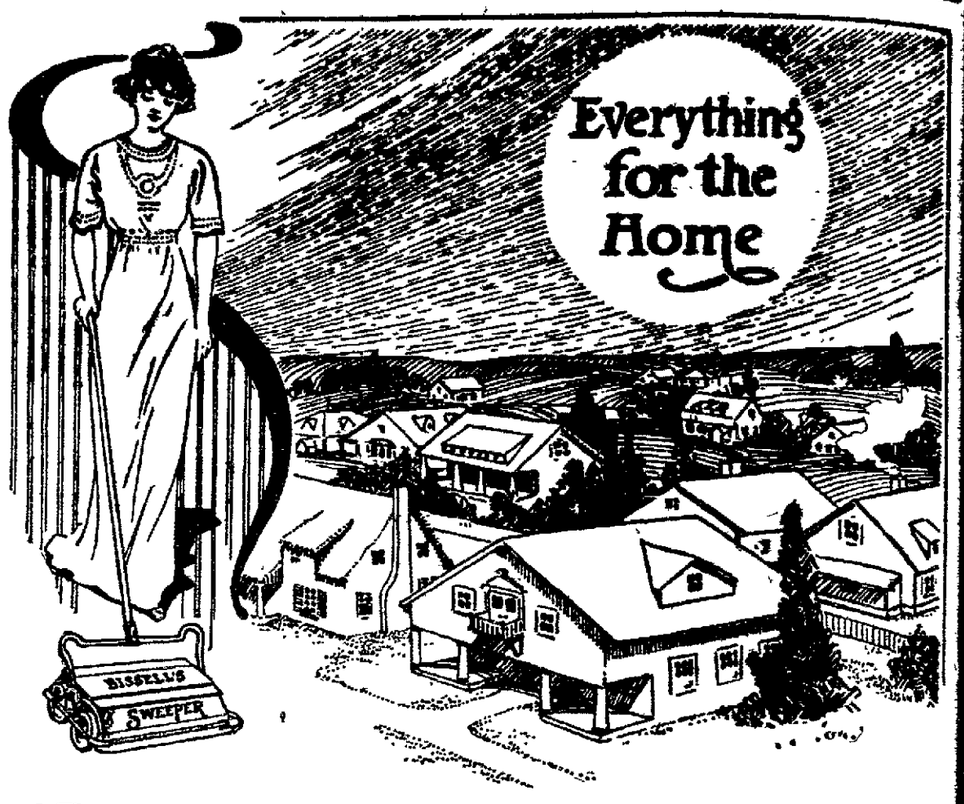

AT HOOVER & BOND.

STENOGRAPHY For Young Ladies

No profession affords a better opening for young ladies who desire to earn their own living than does stenography and typewriting, and we know of no more agreeable and profitable employment in which they can be engaged. Their adaptability to the work has been thoroughly tested and they have been found fully equal, if not in many instances superior, to young men, especially as typewriter operators.

There are now enrolled at Lima Business College eighty pupils in the Senographic Department. Recently several have graduated into positions In one class o' sixty-six, fifty-five were placed in positions.

Lima Business College

ORPHEUM THEATRE

THURSDAY, FRIDAY, AND SATURDAY

Dogs Monkeys and Ponies **Burns AND Cole's COMEDY CIRCUS** Greatest Animal Act in the World.

Three Rambler Girls. The Lanoles.
Leavitt and Dunsmore. Clucus and Jennings.

Special Mat. Sat. for Ladies and Children
All Seats 10c, No Higher.

SAFE INVESTMENT

NETS **5%** COMPOUNDED

SEMI-ANNUALLY

There is no safer investment possible than first mortgage on improved real estate. True, inexperienced persons do not know how to j dge values of property and might make mistakes by loaning on bad titles. By investing through the medium of The Lima Home and Savings Association, in addition to the commonly recognized advantages of real estate mortgages, you get the expert service of men who have successfully managed one of the largest financial institutions in the vicinity for the past 25 years, loaning all its fuds on first mortgages. Not a dollar is loaned without personal appraisement and expert examination of the title. The property in every case must be worth one-third more than the amount loaned and protected by fire insurance in a company of approved strength. All loans are made in this vicinity, where the property and market conditions can be carefully watched by our officers.

THE LIMA HOME & SAVINGS ASSOCIATION,
Masonic Building
West of Postoffice
Lima, Ohio

OFFICERS and DIRECTORS:
W. K. Boone, President.
C. H. Cory, Vice-President.
Chas. F. Sprague, Sec'y-Att'y.
Joseph Potter,
H. W. Pears,
R. W. Parmenter.
Ira P. Carnes.

Chas. E. Eckert & Son
FUNERAL DIRECTORS

Our modern Invalid Coach for prompt and careful work. The best chairs and tables for rent.
209½ S. Main street

Michael's $10 AND $15 SUITS BEST IN LIMA

Use the News' Want Page for results—Read for Profit.

SAMPLE SALE NOW ON.

The LEISER Co.

LIMA STONE CO.

Crushed Stone,
Binder and Sand.
809 —Both 'Phones— 809

IF YOU HESITATETO HAVE YOUR SHOES Repaired

On account of looks, you don't know the kind of repairing I do. I promise in advance to make your old shoes look almost as good as new, unless you have all kinds of good shoe money to throw away You Should

Make the Old Ones Last As Long As Possible.

Let me show you how I make old shoes look like new ones.

A. C. ANDERSON,
Kalb Blk. 130 N. West St.

Select your Xmas present now. A small deposit will hold it until wanted.

THE EMPIRE FURNITURE & CARPET COMPANY,
210 South Main Street

Use the News' Want Page for results—Read for Profit.

SILVERWARE For Daily Use

In keeping with style and beauty is the *everyday* wearing quality of silverware stamped 1847 ROGERS BROS.

"Silver Plate that Wears"

We carry a full line of all the favorite patterns.

Come in and see our new stock of Holiday Goods.

Schneider & Michael,
224 North Main Street
JEWELERS & OPTICIANS.

Three-Button Straight Front Sack, No. 815

Clothes that properly fit is essential to the well-dressed gentleman. Your exact measure by a practical tailor is one of the essentials you should consider. Joe, whom you ought to know can fit you perfectly.

Try him out on your next Suit or Overcoat.

140 WEST HIGH
Opposite Post Office

N. Y. HORSE SHOW GREATEST EVER

Contestants who are attracting considerable attention at the horse show. Above, Miss Maud Preece, the clever little English girl, eight years old, who is proving herself to be an expert equestrienne by her performance in the various events in which she is entered. Below, is Lieutenant La Bouchire, a Holland army officer, taking his mount over a hurdle in one of the events in the International army officers' contest. The 1912 National Horse show at Madison Square Garden in New York is proving to be far more brilliant than any of the preceding shows. The entry list for the various classes is far larger than ever before, and the blue ribboners appear to have reached a higher standard of perfection than the prize takers of yore. As usual the real big feature of the show is the fashionable attendance, the leaders of society occupying arena boxes, and the thousands who are attending the show appear to spend more of the time inspecting the faces, gowns and jewels of the "400" than to paying homage to King Horse.

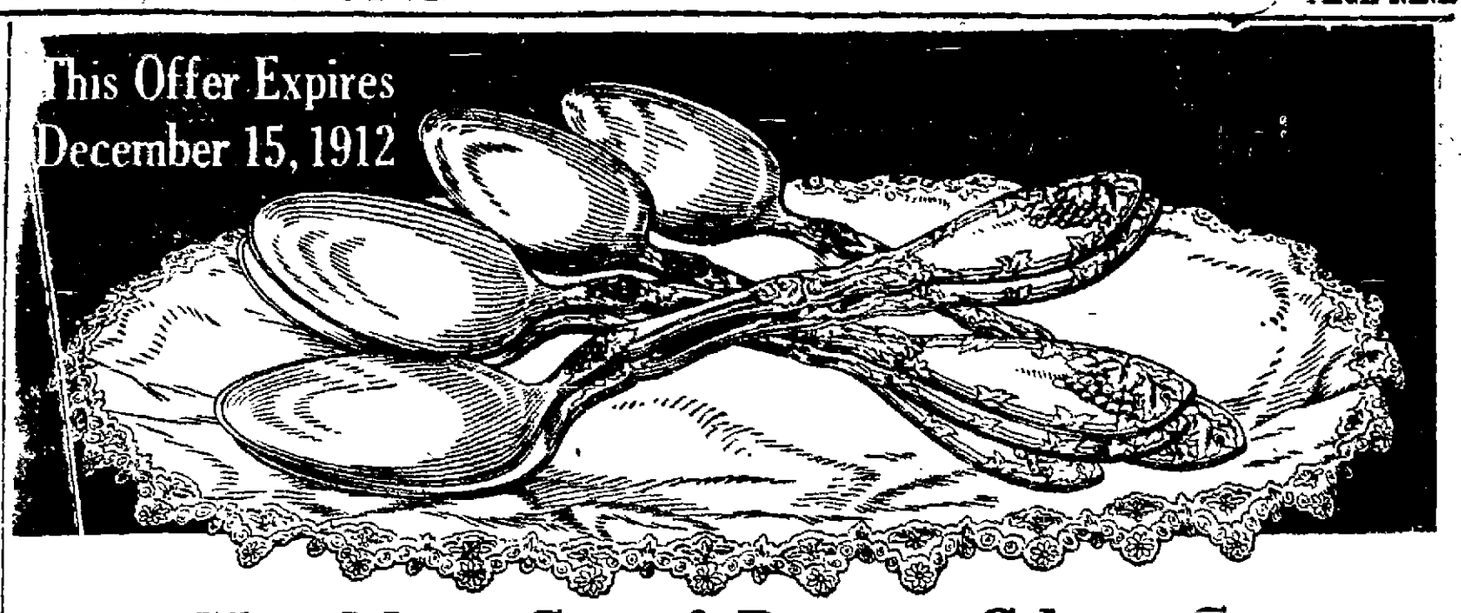

This Matchless Set of Rogers Silver Spoons
Is Yours, Free, for 100 Wrappers from Galvanic Soap!

We make this startling offer for a limited time only, to introduce to a limited circle of housewives this wonderful white laundry soap—the Famous Easy Washer. Your choice of the set of six superb Rogers Silver Teaspoons or three Dessert or Soup Spoons in the exquisite LaVigne or Grape pattern, with the ultra-fashionable French Gray Finish, for only 100 Galvanic Soap wrappers! Never before has such an opportunity been offered.

These spoons are the genuine Wm. A. Rogers Silverware, A1 heavy silver plate, guaranteed. Every piece *stamped* with the name *Rogers*. Don't miss this wonderful opportunity to replenish your table silver *without one cent of cost!* Coupons from Johnson's Soap Powder accepted same as Galvanic Soap wrappers. We suggest you buy a box of Galvanic Soap (100 cakes) today from your grocer. Take front panel only of these wrappers to our Branch Premium Department in the store of

The Hoover-Roush Co.
57 Public Square, N. W. Corner.

and receive either set of spoons free of cost.

N. B.—If not convenient to you to present the wrappers at the above-named store, mail same direct to us enclosing five 2-cent stamps to cover postage, and we will mail spoons direct to you, postpaid.

B. J. JOHNSON SOAP CO.
Milwaukee, Wis.

Quiz Saloonist In The Safe Blowing Mystery

Toledo, O., Nov. 21.—In an effort to induce Kirk H. Brown, Toledo saloonkeeper under arrest at Bowling Green in connection with the robbery of the Munn Bank at Portage, to confess any connection he may have with the safe cracking, Inspector of Detectives Jack Carew Wednesday detailed Detective Henry Herbert of the headquarter's staff to visit Bowling Green and interview Brown in his cell. Detective Herbert has been acquainted with Brown for a number of years, according to Inspector Carew, and through this acquaintanceship the police hope to gain some information that will throw light on the identity of other men identified with the crime.

Working on the theory that the robbers eluded pursuit in the county and returned to Toledo Tuesday, Inspector Carew detailed men to work on the case Tuesday night, and several persons with shadowy histories were taken to police headquarters. These however, managed to show to the satisfaction of the inspector that they could not have been implicated in the bank robbery and were released.

Wednesday morning, practically every detective and plain clothes man on the local force was working on some angle of the case. The police hope that by identifying the work as that of some particular crook or gang of crooks, they will soon be enabled to commence a real search for the alleged accomplices of Brown.

Evidence so far gathered against the saloonkeeper is far from conclusive. The only thing the police have on which to hang his alleged connection with the robbery, is upon the conflicting stories he told them and the facts he gave, which upon investigation proved to be falsehoods. Brown declared that his machine broke down about midnight near Portage and that he was motoring from Lima. It was later discovered that he did not close his saloon here until midnight, and departed leaving word that he would return about morning.

SUFFRAGETTES IN CONVENTION

Philadelphia, Pa., Nov. 21.—The 44th annual convention of the National American Woman Suffrage Association convened here today. The sessions of the convention have been scheduled to close on November 26, but because of the fight against the radical element of the association by the conservatives, on the score of violating the non-partisan policy of the organization with reference to affiliation with political parties, it was thought that the deliberations of the delegates might exceed the limit set by the program.

A hot fight for the presidency of the association was also looked forward to by the delegates, with Dr. Ana Howard Shaw, the present president, Miss Jane Addams, who espoused the Bull Moose cause at the head of the radical elements of the National Suffrage Association and Mrs Laura Clay, of Lexington, Ky., as leaders of that place. Balloting for officers of the association has been set for November 25th

OLD VIRGINIA APPLES

OF FINEST QUALITY. GET YOUR FANCY BOX APPLES FOR CHRISTMAS NOW. OLD VIRGINIA WINESAPS, WHITE WINTER AND RED PEARMAINS, $2.00 TO $2.50 PER BOX. DISPLAYS AT HARRY THOMAS, PIPERS AND M'CLAINS GROCERIES WHERE YOU CAN LEAVE YOUR ORDERS, OR YOU CAN GET THEM AT THE CAR, PENNA. R. R. AND MAIN STREET. VA. ELK VALLEY ASSOCIATED ORCHARDS.

11-19-3t

KINGS OF THE FOUST.
See Adv. Page Two. Empire Tomorrow.

Big Sale
On Coats and Dresses
At Light & Conners

DOWN ON THE SQUARE

Not shoddy, cheap-John stuff, bought for a special sale, but real high-class, dependable Coats and Dresses in the newest styles, materials and colors.

Coats for babies, girls and ladies, in Plush, Pony, Caracul, Chinchilla, Diagonal, Boucles, Zibelines, etc.

Dresses in Charmeuse, Corduroy, Velvet, Serges, Messalines and Chiffons.

SOCIETY

Continued form Page Seven.

bill, which aimed to give Irish women the right to vote for the new Irish Parliament The vote stood 314 to 141. Though most of the Irish Nationalist members of Parliament believe in woman suffrage and have voted for it on former occasions almost all voted against it this time, for fear of "embarrassing" Mr. Asquith and endangering the passage of the Home Rule bill. The petitions of many Irish women were ignored.

It is reported that the suffragists broke many windows in Oxford and Bond streets as a protest against the defeat of the amendment Only two women were arrested.

Miss Helen Craggs, daughter of Sir John Craggs, was lately sentenced to nine month's hard labor for having been found with combustibles in the grounds of Sir Lewis Harcourt, with intent to set fire to his house. Sir Lewis Harcourt is popularly believed to be the member of the cabinet who persuaded the Irish members of Parliament that if woman suffrage were carried Mr. Asquith would resign and home rule be wrecked. Miss Craggs has just been released having gone on a hunger strike and being at death's door.

The women of Ireland already vote for all officers but members of Parliament, as they are in England. Lord Mayor Tallon of Dublin, on his visit to the United States, said that the women exercised their right of municipal suffrage, "without any loss of either dignity or domesticity."

The disappointed Irish women can console themselves for the postponement of their hopes for full suffrage by the rapid advance of the cause in America. In the words of Arthur Hugh Clough:

"Not by Eastern windows only,
When daylight comes, comes in the light.
In front the sun climbs slow, how slowly!
But westward, look, the land is bright!"

Rip-p-p-p-p! Out Come Thousands of Dress Shields!

No More Excessive and Unnatural Arm-Pit Perspiration or Odor.

Get a box of PERSPI-NO right away (a free powder pad in each box) and get the surprise of your life. It means good-bye to that excessive and unnatural perspiration, wherever it may be, that makes you feel miserable; good-bye to stained, faded, stiffened, ruined dresses and waists.

PERSPI-NO keeps the arm pits just as fresh, natural and dry as the back of your hand. No more rolling up of dress shields like ropes under the arms. It means the age of dress shields is gone.

As a remover of perspiration odors and a body sweetener, there is nothing like it. Not a sticky, greasy cream! it's a powder. Use it in summer when it's hot, or in winter when your clothing is heavy. It's a marvel.

PERSPI-NO, sold at drug and department stores, 25c a box, or sent on receipt of price by The Perspo Co., Chicago, Ill.

For sale and recommended by Red Cross Drug Store, Central Drug Store, Melville Drug Co., H. F. Vortkamp, Hunter Bros., Newson-Hawisher Dep't. Store.

LASTING ALMANAC

The Agent—I'd like to sell you a farmer's almanac

The Rube—Land's sake, mister, bought one in 1905 thet ain't worn out yet.

ORPHEUM THEATRE

Starting with Thursday matinee, a new bill comes to the Orpheum headed by Burns and Colles' comedy Circus This act consists of dogs, monkeys and ponies, and is conceded to be the best and largest animal act in vaudeville. Another big novelty act is that of the La Nolis bounding bar artists This act comes direct from the largest circuit of vaudeville houses. A comedy act of merit is that of Clucus and Jennings, who will present "Fun in a Department Store," a some what different skit. There is lots of fun derived from the many comical situations the male member of this act gets himself into Lowitte Dunsmore and Co. have one of the best character sketches that will be offered at the Orpheum this season, entitled, "The Woman Next Door." The Three Rambler Girls, a trio of dainty bewitching maidens possessed of good looks and a charming personality, will entertain with songs and dances. The show is of the same good quality, and high standard of that which played at the Orpheum the first half of the week. The big animal act is a fine treat for the children and on Saturday afternoon will be ladies' and children's special matinee.

MAYOR FACES JAIL

MAYOR GEO. LUNN

Little Falls, New York.—Mayor George R. Lunn, the Socialist head of Schenectady, has been sentenced to serve fifty days in jail or pay a fine of $50 in connection with his arrest here some weeks ago for violating a city ordinance in addressing a gathering of strikers The Mayor's attorney will appeal the decision.

LOVES HIS PUP.

(By United Press)

Erie, Pa., Nov 21.—Because an automobile killed his hunting dog, Lloyd D Pastorious fired both barrels of his shotgun at the party in the machine seriously wounding three persons

TRY THIS, LADIES.

(By United Press)

New York, Nov 21.—Irish jigs, highland flings, and gymnastical dancing generally are recommended as the only way to become thin by Mrs. James J. Storrow, of Boston.

Get away from the "pill habit"

Candilax
THE VIOLET LAXATIVE

will cure you. It's the one new thing in medicine, absolutely harmless and pleasant to take; a perfect substitute for castor oil, without any disagreeable effects in administering or in its action.

Just try it.

10, 25 and 50c at all Drug Stores, or by mail from Hiss Drug Co., Cleveland.

For Constipation—One-half tablet before and after meals.

For Indigestion—One-half tablet after meals.

CHICKEN FANCIERS

Gather At Y. M. C. A. To Listen To An O. S. U. Expert

"A Fortune in Your Back Yard," as the proverbial saying goes, was explained to thirty chicken fanciers at the Y. M. C. A. building Wednesday evening by Prof. E. S. Jacoby, of the state university at Columbus, who opened the Association class on poultry husbandry.

The lecture was amply illustrated by photographs thrown upon a screen. Twelve lectures will comprise the course this winter. Four of these are to be given by Prof. Jacoby, while the remaining eight are to be taken care of by local fanciers

Use the News' Want Page for results. Read for Profit.

LYRIC THEATRE

THURSDAY, FRIDAY, SATURDAY NIGHTS
November 21, 22, 23

(Matinees—Thursdays and Saturday at 2:30—10c Any Seat)

The Barrett Players

PRESENTING
The Interesting Comedy Drama

"Plain Molly"

No Advance in Prices—10, 20, 30c
CURTAIN NIGHTLY AT 8:15
Order Seats Early and Be Assured A Good Seat. Lyric Box Office Open Daily After 9 A. M. Every Day.

New Goods

Are now arriving daily We are preparing for the greatest Holiday Trade in the history of our store. Be wise this year and buy early You get better selection, better service, first choice of new goods.

We invite you to inspect our especially fine offerings this season of
ROGERS' SILVER,
FINE BRASS GOODS,
DRESSER SETS,
DINNER SETS
WATER SETS
CAKE SETS
TEA SETS
CHOCOLATE SETS
FANCY BON BON DISHES,
NUT SETS
BABY PLATES,
LAMPS,
SUGAR AND CREAMER SETS.

Reserve your Christmas Gifts now by making a payment and have it off your mind.

The A. Reesch Co
146 S. Main St.
Both 'Phones Prompt Delivery.

REFUGEES CROWD BALKAN TRAINS

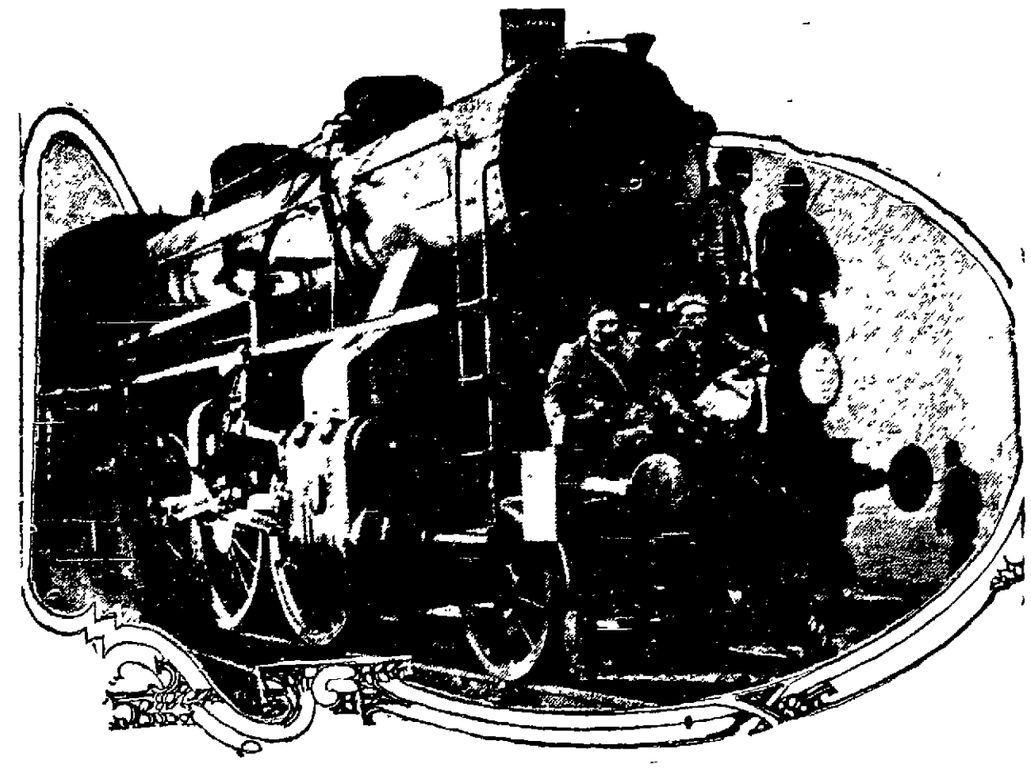

Christian residents of territory through which the defeated Turkish armies are retreating are all rushing to Constantinople in the belief that that is the only place where they can hope to be protected from the outrages the chagrined soldiers of the Sultan are perpetrating on Christian villages through which they chance to pass on their flight before the triumphant armies of the allies

JURY SECURED TO TRY CASH REGISTER MEN

MUST NOW TELL IF THEY'VE VIOLATED ANTI-TRUST LAWS.

(By United Press)

Cincinnati, O, Nov. 21.—With a jury selected after two venires consisting of 18 men had been exhausted, the trial of the 30 officers and employees of the National Cash Register Co, of Dayton, O., charged by the government with conspiracy in restraint of trade began today in the Federal court here.

After Judge Hollister had quashed the second venire, he by consent of the attorneys of both sides, issued a venire of his own selection, consisting of 12 prominent Cincinnati business men, three of whom were finally chosen, thus completing the jury

The jurymen are

Harry Pounsford, secretary of the Pounsford Stationery Co, Cincinnati.

W. B Carpenter, president of the W. B Carpenter Co., stationers and lithographers

H. T. Atkins, president of the Atkins-Pearce Co, Cincinnati, cotton mill operators

C. M. Gibboney, farmer, West Union, O.

W. E. Beach, contractor, Hamilton, O.

Homer Humes, hardware dealer, Mechanicsburg, O.

Wilson Wahley, farmer, Medway, O.

W. K Shannon, Cincinnati, sales agency manager.

C W. Conklin, blacksmith, Port William, O.

W. C. Kimball, farmer, Woodstock, O.

E. B. Stephens, canner, Mt Washington, O.

Edward Morrow, farmer, Campbellstown, O.

Attorneys for the prosecution and defense began their statements to the jury at the opening of court.

President John Patterson, Vice-President E. A Deeds declared their satisfaction today at the number of business men on the jury.

Patterson was told that inasmuch as the case involved a misdemeanor and not a felony, he or any of the defendants are privileged to go to Dayton to see how things at the plant are getting along.

"We will stay right here until Friday evening," said Patterson "I and the others are more concerned with this case than in operating the Cash Register company We are optimistic, but it is too early in the trial to make a statement."

Patterson and Deeds denied a rumor that the plant, which employs 6,000 persons, would shut down until the trial is over, because all active heads of the company are in Cincinnati.

This Will Stop Your Cough in a Hurry

Save $2 by Making This Cough Syrup at Home.

This recipe makes a pint of better cough syrup than you could buy ready made for $2.50. A few doses usually conquer the most obstinate cough—stops even whooping cough quickly Simple as it is, no better remedy can be had at any price.

Mix one pint of granulated sugar with ½ pint of warm water, and stir for 2 minutes. Put 2½ ounces of Pinex (fifty cents' worth) in a pint bottle, then add the Sugar Syrup. It has a pleasant taste and lasts a family a long time. Take a teaspoonful every one, two or three hours.

You can feel this take hold of a cough in a way that means business Has a good tonic effect, braces up the appetite, and is slightly laxative, too, which is helpful. A handy remedy for hoarseness, croup, bronchitis, asthma and all throat and lung troubles.

The effect of pine on the membranes is well known. Pinex is the most valuable concentrated compound of Norwegian white pine extract, and is rich in guaiacol and all the natural healing pine elements. Other preparations will not work in this formula.

This Pinex and Sugar Syrup recipe has attained great popularity throughout the United States and Canada. It has often been imitated, though never successfully.

A guaranty of absolute satisfaction, or money promptly refunded, goes with this recipe. Your druggist has Pinex, or will get it for you If not, send to The Pinex Co., Ft. Wayne, Ind.

1 REEL FEATURE, 5c.
Phantom Bandit, Royal Today Only.

LAST CHANCE TODAY TO SEE PHANTOM BANDIT.

The "Phantom Bandit" will play at The Royal today. The many patrons will remember the famous feature attraction "Zigomar" and the many hairbreadth escapes of both Zigomar and the detective. In the closing scene, Zigomar blew up the cave where he was entrapped and it was supposed he had been killed However in the "Phantom Bandit" we find he escaped alive This film is ever more thrilling than "Zigomar'" Some of the scenes are the terrific explosion in an office, the miraculous escape from a falling piano, the quick transformation of a gambling den to a concert hall, the two phantom bandits, the attempted hotel robbery, the escape from being crushed to death under a ten ton stone, the escape from the secret cave, the fight at the opium den, the auto pursuit, the struggle in the water, the mazeppa, and the final capture of the phantom bandit. Lovers of real excitiment and well nigh impossible feats should see this great feature Admission 5c

LAST CHANCE TODAY!
To see Phantom Bandit The Royal 5c.

NEW PASTOR

Of The First Congregational Warmly Welcomed By His Flock

Two hundred parishioners of the First Congregational church extended the Rev. S. I. Davis, now pastor of the congregation, a hearty welcome in an informal reception held for him at the church parlors Wednesday evening.

The address of welcome was offered by Thomas H. Jones, while short talks were made by the Rev J G Thomas on behalf of the Brotherhood of the church and by F A Bundy, for the Sunday school. Mrs A S Bowers and Mrs. Charles Werst also spoke in brief. Musical numbers were rendered by Edna Peate, R B. Mikesell and Vera Neely.

Rev Davis comes here from Nanticoke, Pa.

CANTON—News-Democrat has been transferred to the Canton Daily News company and is now called the Canton Daily News.

STAR WITNESS IN DYNAMITE CASE IS BUSY

ORTIE M'MANIGAL STILL TELLING SORDID STORY OF MANY CRIMES.

Indianapolis, Nov. 21.—Ortie McManigal was recalled to the witness stand in the dynamite conspiracy trial shortly before noon today and resumed his confession of dynamittings.

He said he usually rode in the smoking car of trains when transporting nitroglycerine One by one McManigal named the various railroads over which he travelled on his dynamiting trips from June, 1907, until his arrest.

That an "inner circle" handled the $1,000 organization fund" which the government charges the McNamaras spent for dynamitings was the statement defendant Henry W. Legleitner is alleged to have made to Samuel A. Meyer newspaper man from Cheyenne, Wyo, formerly of Denver, a witness in the dynamite conspiracy case today.

Meyer testified that following Legleitner's arrest in Denver in February 1911, Legleitner to'd him that he and Frank Ryan had authority to pay out money and the executive board O. K'd the bills, but that an "inner circle" handled the organization.

James Vaughn, watchman for Armour and Co., told of putting J. J. McNamara off the premises shortly after the explosion.

Defendants Smythe and Ray, of Peoria, whose bondsmen surrendered them Tuesday, were still in the marshall's custody today, the promised new bondsmen having failed to appear

BIG FIGHTER LAUNCHED.

(By United Press)

Yokosuka, Japan, Nov. 21.—The battleship Hiei, Japan's biggest fighting craft, was launched here today It is of 27,000 tons displacement.

REBEL LEADER SLAIN.

(By United Press)

Mexico City, Nov. 21—Antonio Rojas, one of the rebel General Orozco's chief lieutenants, was today reported killed in a battle with Federal troops in San Joaquin canon.

BILIOUS?

If you have bad taste in mouth, foul breath, furred tongue, dull headache, drowsiness, disturbed sleep, mental depression, yellowish skin—then you are bilious.

SCHENCK'S MANDRAKE PILLS

quickly relieve and permanently remove the cause of this disorder, which is the result of liver derangement and severe digestive disturbance.

Wholly vegetable; absolutely harmless. Sold everywhere, plain or sugar coated, 25c a box. Send for our free medical book

Dr. J. H. Schenck & Son, Philadelphia

MAYOR REFUSES TO REPRIMAND EDWIN BLANK

FOR STICKING HIS NOSE INTO BUSINESS OF THE SERVICE DIRECTOR.

That Mayor Shook will keep his skirts clean of the present municipal muddle into which his cabinet has been plunged by the deliberate attempt of Safety Director Edwin Blank to pry into affairs of Director Harman's office became evident Thursday morning when it was announced that the mayor had taken no steps to reprimand the safety director for his vague insinuations thrown at Mr. Harman.

Since the exposure of the matter on last Sunday morning in the columns of the Daily News, Mayor Shook has held but one conference with Director Harman. As far as is known, he has not consulted Blank relative to his unpardonable blunder. Service Director Harman declared Thursday that he had turned the matter over to the mayor and that he was not concerned in Mayor Shook's course of action.

It developed Thursday morning that an official of the Union Meter company of Worchester, Mass, from whom the city meters were purchased and to whom Edwin Blank directed a letter of inquiry afterwards forwarded to Mr. Harman, was in Lima a few days ago looking into the Blank muddle. He held a short conference with Director Harman and returned to Worcester.

Director Blank's quasi to uncover a "graft" in the service department has been received with disapproval throughout the city and citizens in general are condemning him. Early in the week he defended his course by declaring that he was a member of the Board of Control and as such should have been consulted before the contract for the purchase of the meters was awarded to the Worcester company. Mayor Shook, when seen, declined to discuss the difficulty in which his two lieutenants were engaged, further than that he had not known of Blank's letter to the meter company until apprised by the newspapers.

CIVIC LEAGUES HOLD MEETING

(By United Press)

Baltimore, Nov. 21.—Beautifying a city means an increase in property values and tends toward municipal prosperity, according to speakers today before the civic federation

"City councils rarely make any effort to safeguard the permanency and desirability of resident centers,' said J. C Nichols, of Kansas City. "Real estate men, by efficient planting, can do this It really pays to sacrifice immediate sales for the future."

"It is not opposition which retards city betterment work but non-education and indifference," said Walter D. Mcody, managing director of the "Chicago Plan" commission. "It is only a handful of years from school to the ballot box The school children of today will give us the city beautiful of tomorrow."

FARMER

CITIZEN OF SHAWNEE TOWNSHIP IS CLAIMED BY DEATH.

FRANCIS OWEN CHENEY RESPONDS TO SUMMONS AT AGE OF SEVENTY-FIVE.

Francis Owen Cheney, a well known farmer citizen of Shawnee township, was claimed by death at his country home Wednesday night at 10:15 o'clock, his death resulting from liver trouble after he had suffered an illness of two weeks' duration Deceased was born in Illinois and had been a resident of this county for many years.

Surviving the death of the venerable farmer citizen are his wife, four sons and three daughters: Mrs Lenna Louck, of German township, Mrs Elizabeth Poorman, of this city, Mrs. Emma Myers, of Lima; Hayman Cheney, of the county; Frank Cheney, of this city, and Elmer and Earl Cheney, who reside at the homestead.

Arrangements are being made to hold the funeral on Friday from the Shawnee Chapel. Interment will be made in Shawnee cemetery.

THE MAN HUNT.
Pathe's 2 Reel Feature, Empire. Today.

Here's Another--- Read it

Another One of the Answers to Questions in Harvard's Suit and Overcoat Contest.

Lima, O., November 14, 1912.

1. We want you to give the best reasons why you believe the Harvard $10 and $15 Clothes Shop, 111 West High street, Lima, Ohio, is gaining so much popularity. Because you sell cheaper than any other place; where other places they ask $20 and $25 for the same suit or overcoat.
2. Why is the Harvard Clothes Shop known as Lima's best men's and young men's store. Because they always have the latest style.
3. Why is it possible that the Harvard Clothes Shop can give better values in men's and young men's clothes at $10 and $15, than any other store? Because you have several big stores that you buy them in big quantity lots, thus enabling you to give your customers the very best for their money.
4. Why is it that the Harvard Clothes Shop has built up a substantial business within three years? Because when you came here you came with the determination to serve the people right, and are selling the same suits that other dealers are selling at double the price.
5. Why is it that the Harvard Clothes Shop sells more suits, overcoats and pants than any other firm? Because the people go where they can get the best and latest up-to-date clothes for their money.
6. What is the most important reason that the public have so much confidence in the Harvard Clothes Shop? Because they have the best woolen garments. When they once buy a suit or overcoat they are so well pleased they come back again.
7. What are the various reasons why the public has so much confidence in the Harvard Clothes Shop? Because you always treat the public right and they know what you tell them they can rely upon.
8. Is there any reason why the Harvard Clothes Shop should not sell to every man in this community? There is no reason to my knowledge, as you save them from $5 to $10 on a suit or overcoat, as people go where they can get the best value for their money.
9. Give as many reasons as you wish why the Harvard Clothes Shop stands truly without competition. Because there is no store in Lima that can sell garments at the prices you do.

Get the daily papers. Reads Harvard's ads and get in the contest. You may win a Suit, Overcoat or Trousers. See yesterday's papers for particulars, as the contest causes greater excitement. Sodoes Harvard's Special Sale draw crowds. Never Were Values so Great. Never were styles so beautiful. **Harvard Clothes Shop.**

POLICE NEWS

St. Patrick, Ireland's patron saint held sway in municipal court when Mayor Shook called the docket at 8 o'clock Thursday morning. It was a typical array of dougity "micks" that lined up before the chief magistrate for summary justice on trivial charges.

"Why, it's St. Patrick's day," ejaculated the mayor as he scanned the array and noted the traditional shamrock appellations of Fitzmartin, Maloney, Sullivan, Hogan, Casey and Connors.

But that was as far as the mayor's sense of humor reached. Each of the prisoners were separately arraigned, pleaded guilty to petty misdemeanors and was assessed a fine of $1.00 and costs.

John Casey, John Hogan and William Connors, all of Chicago, were up for train riding. Complaint from Conductor E. S. Smith, an Erie railroader, that the three had attempted to throw him from his train when he ordered them to get off resulted in visit of Officers Holler and McCoy to the railroad yards. After an exciting chase, the trio were brought to bay and taken into custody. They were identified by Smith as being the right parties

Edward Fitzmartin, William Maloney and Frank Sullivan were charged with precipitation from the water chariot. Each of them admitted that he had been drinking and got off with a fine of $1.00 and costs.

PHANTOM BANDIT HERE!
Last Chance. The Royal Today. Only 5c.

BOY INJURED

LITTLE CARL HARDESTY WAS CRUSHED BENEATH WHEELS WHEELS OF COAL WAGON.

Crushed beneath the weight of a heavy coal wagon, Carl Hardesty, 7, son of Mr and Mrs. Charles L. Hardesty, 700 east Elm street, lies at his home in a serious condition.

At Pine and Elm streets, Wednesday afternoon at 4 o'clock, the lad "hopped" a coal wagon of the F. W. Drake company, lost his balance and fell beneath the whtels. The broad tire of the rear wheels passed over his back. He was taken to his home in an automobile where his condition was pronounced as precarious

The lad together with schoolmates was emerging from the north Pine street school building when attracted by the sight of the passing vehicle

GIVES BATTLE TO SHERIFF.

Kenton, O, Nov. 21.—(Special)—Joseph Christopher, arrested in Ada and brought here by the sheriff to face a lunacy charge in probate court Thursday, protested against his capture and fought so desperately that the combined strength of five officers was required before he could be subdued and handcuffed.

ELYRIA—Lake Shore railroad has accepted city's offer to pay $40,000 toward the elimination of grade crossings. Entire cost will be $1,200,000.

Feldmann & Co
209-211 S. MAIN ST.

We Sell the Best KID GLOVES That are Possible

For $1.00 For $1.25 For $1.50

They are the product of the most reliable manufacturers and are subjected to the closest examination before they are given a place in our stock.

When we sell them to you they are as near perfect as Gloves can be.

We sell excellent Chamoisette Gloves for 25c, 35c and 50c.

Sample Sale NOW ON.

The Leiser Co.

MASS MEETING

Of Socialists Scheduled For Court House Monday.

Lima "reds" will revive their post-election campaign here on next Monday evening with a mass meeting at the county court house which is to be addressed by M J. Beery, of Crestline, Ohio, a National Lyceum Socialist lecturer sent out by the Socialist party. Big preparations are being made for the get-together. All workingmen are invited to attend.

"Progressive Women's Day" will be observed in Socialist locals throughout the country on Sunday afternoon A campaign for universal women's suffrage in America by 1916 will be inaugurated on this date.

PHANTOM BANDIT HERE!
Last Chance. The Royal Today. Only 5c.

7 DIAMONDS SET AS 1

Exact Size

SOLITAIRE-CLUSTER

This beautiful diamond ring for $88.00

This patented mounting places within your reach the longed for ring, which has the appearance and advantages of a solitaire. Must be seen to be fully appreciated.

HUGHES & SON
"The Tiffany of Lima."

LATEST RETURNS.

Columbus, O, Nov. 21.—Official figures from 85 of the 88 counties, compiled at the secretary of state's office give vote on Supreme Judge as follows: Newman 212,451, Wanamaker 218,033 and Scofield 168,413. The missing counties are Brown, Jefferson and Mercer Other figures have not been tabulated as yet.

DAVIS BAKING POWDER

is composed of strictly *pure ingredients*, carefully compounded, and always insures *uniform results*.

¼lb. 5c.—½lb. 10c.—1 lb. 20c.

Insist on having it. All good Grocers sell it, or will get it for you.

WANTED, FOR SALE, FOR RENT, REAL ESTATE

Lima's Largest Paper.

The Lima News

GREATEST WANT AND REAL ESTATE MEDIUM IN ALLEN AND SURROUNDING COUNTIES.

ONE CENT A WORD.

Advertisement Paid for in Advance, One Cent a Word. Seven Insertions for Price of Six. Where Charged Rate is 10 Cents per Line. Classified Display, 10 Cents Per Line. Advertisements Subject to Approval.

TRANSIENT ADVERTISING CASH IN ADVANCE. REMIT BY MONEY ORDER, DRAFT OR CERTIFIED CHECK.

WANTED—HELP.

WANTED—Boilers, bunch-breakers and strippers. Also beginners to learn the trade. Good wages, constant employment. Apply either factory. The Deisel-Wemmer Company. 10-16-tf

WANTED—500 men 24 to 40 years old at once for Electric Railway Motormen and Conductors $60 to $100 a month no experience necessary. fine opportunity, no strike. Write immediately for application blank. Address Box 11 A, Care of News. 11-2-30t

WANTED—Girls to learn to become operators; good pay while learning; must be over eighteen years of age. Short hours; pleasant conditions. Inquire at Manager's office, Lima Telephone Company, third floor, Harper block. 8-28-tf

WANTED—Girl for general housework. Good wages. Apply at once at 125 south Pierce, Roma Flats. Mrs. H. Brand. 11-20-3t

WANTED—A good girl for general housework. Apply at once at 622 west Wayne street. 11-20-3t

WANTED—Boys to deliver magazines after school and on Saturday. Good pay. Apply P. A. Lawrence 708 So. Main St. 11-21-3t.

FOR SALE—Miscellaneous.

FOR SALE—Prices are cut on unredeemed overcoats, raincoats and clothing; unredeemed watches, and jewelry; new and second hand tools, suit cases and shoes. M. J. Limbaugh, 109 east Wayne street. 10-27-1mo

FOR SALE—One number 16 Base Burner, is in good condition. Can be seen at 811 south Elizabeth street or call Old Phone 2096. 11-19-1wk

FOR SALE—Piano, used. Cheap for cash, if sold this week. A bargain. Call at 542 Albert street or Bell Phone 1077. 11-19-3t

FOR SALE—Stewart Base Burner. Only used 1 season, also kitchen cabinet. Cheap if sold at once. New Phone 2138. 19-3t

FOR SALE—Large range with reservoir, burns either wood or coal. Will sell cheap. Call at 502 Probject avenue or New Phone 1981-A. 19-3t

FOR SALE—Fine brindle bull dog; playful and intelligent. 8 months old and will weigh about 40 pounds. Right price to the right party. Call on or telephone New Phone 1763-C, 637 north Elizabeth street. 11-20-3t

FOR SALE—Typewriter. Smith Premier No. 2—good as new, only $20.00 cost $100. No further use for it. Will ship for trial my expense. Reference, J. S. Box 33, Oakley, Ohio. 11-21-1t

FOR SALE OR EXCHANGE—Blacksmith, horseshoeing wagon making and general repair shop. 25 years established trade. Located near center of town on paved street. Will sell at a sacrifice on account of health. Call on or address, Jno. Eversole, Columbus Grove, O. 11-21-1t.

LIMA HUMANE SOCIETY
M. L. Becker, Attorney
Rooms 11-12 Holmes Block
City 'Phone 232
Thomas J. Phalen, Officer,
'Phone 251

NOTICE HOUSEKEEPERS.
Having received a large shipment of improved superior vacumm cleaners, with the latest improved nozzle, I will sell at $4.75 for the next sixty days. For demonstrations call New Phone 1363-C.

FOR SALE—HOUSES.

FOR SALE—20 new houses and bungalows in all parts of Lima—Prices $1,000 to $5,000. Cash or Easy Terms. If you want to buy a home, see us. Bell phone 261; new phone 1691. Home Builders, Richland Building. 5-23-tf

FOR SALE—House, lot and barn with bath, sewer, paved street, and good central location. Call and see property, 521 south West street, and then write for full information to Chauncey Hammell, First National Bank Bldg., Circleville, Ohio. 11-2-1mo

FOR SALE OR RENT—6 room house and barn on Prospect ave- kinds of gas in house, city and cis- kinds of gas in house, city and cistern water inside, gas and work shop in barn. Desirable parties only. Call New Phone 1887-C or 528 Prospect avenue. 11-21-1t

FOR SALE—Seven room house at 367 south Jackson street. Price $1600 if sold soon. Owner leaving city. Enquire of E. L. Goodenow, Harrod Hotel. 11-21-1t

FOR RENT—ROOMS.

FOR RENT—Two unfurnished rooms for light housekeeping. Downstairs. 230 south Elizabeth street. 19-3tp

FOR RENT—Store room 16x60. Good location. Can have possession Dec. 1st. Address R. C. M., care News office. 16-7t

FOR RENT—One well furnished room, suitable for one or two gentlemen or man and wife with steam heat, and bath and use of 'phone. Call at Adgate flat C or Call New Phone 1016-M. 19-3t

FOR RENT—Nicely furnished rooms, all modern conveniences. Central location. 137 N. West St., Lima, O. 11-21-4t.

UMBRELLAS REPAIRED AND RECOVERED
S. T. COURT
Prices reasonable. Satisfaction Guaranteed.
Highest Prices Paid for Second-Hand Bicycles and Bicycle Frames.
BICYCLE STORE
407 North Main Street
11-5-1mo

MONEY TO LOAN
SEE
THE ACME LOAN CO.
135½ NORTH MAIN ST.
New 'Phone 64

REAL ESTATE DEALERS.

We have a large sum of money to loan on city property and improved farm lands at the very lowest rate of interest, with the privilege of paying part or all at any interest paying date. Persons wishing cheap money and on short notice will find it will be to their interest to call C. H. FOLSOM, Real Estate and Loan Broker, Rooms 7 and 8 Holmes Block. tf

JOHN M. BOOSE.
REAL ESTATE AND GENERAL INSURANCE AGENCY.
200-201 Black Block.
City property, vacant lots, business blocks and mercantile propositions for sale. Houses to rent. Rents collected and estates managed. Notary Public. Fire, plate glass, health and accident, steam boiler and employers liability insurance.

FOOTWEAR HINTS.

Shoes Repaired While You Wait.
Small children's half soles....35c
Adults', nailed 40c
Adults', sewed 50c
Rubber heels 35c
EPSTEIN SHOE REPAIRER,
219 S. Main St.
Donze Block.

OLD SHOES
Can be made Practically New, by our Skilled Shoemakers and Highest Quality Leather.
"We Fix 'Em While You Wait."
ARCADE SHOE REPAIRER
Morris Bros. Arcade.
Opposite Bluem's Annex.
10-1-1mo

QUICK SHOE REPAIRER.
Shoes repaired while you wait.
Small children's half soles, 35c.
136 E. HIGH STREET.
9-25-1mo

Ladies' Half-Soles, 35c.
WHILE YOU WAIT.
OHIO SHOE REPAIR SHOP,
Four Doors North of Main Street Bridge.

Second-hand Clothes and Shoes bought and sold. Repairing and Cleaning done.
SAM KROSINSKY.
419 South Main Street.
11-9-1mo

MONEY MONEY
If you are in need of money call on us
Money loaned on personal note. You furnish your own security.
Call and Let us Explain Our New Methods.
OHIO LOAN CO.
ROOM No 12
HARPER BLOCK
Opposite Hotel Norval. Both 'Phones—916

MISCELLANEOUS.

AMERICAN FEATHER MATTRESS CO. will clean your beds and pillows. Featherbeds converted into down comforts or mattresses. Work guaranteed. 647 south Main St. New Phone 2421-R. 10-25-1mo

SURE CURE—For Bedwetting sold by Mrs. Lida Rule, 325 north Elizabeth street, Lima, Ohio. 10-29-1mo

MR. PROPERTY OWNER
If you knew what our furnace would do for you, you would throw away that dirty stove and order a furnace at once. Better call us up and get a figure.
F. J. PILGRIM,
New Phone 2483 Lima, Ohio
11-16-1mo

A WORD TO THE AFFLICTED—You can be relieved at once and be restored soon to good health by Professor Stepleton's wonderful methods of drugless treatments, at 500 north Union street, Lima, O. No charge for examination. 11-21-3t

WANTED.

WANTED—Boarders and roomers in private family. Home cooking and baking. Modern conveniences and prompt service at 126 West Spring. 11-7-15t

WANTED—Washings and ironing. Will take work home and deliver it. Inquire Mrs. Harpes, 330 Detroit street or call Bell Phone 2336. 19-3t

WANTED—Work by the day or week, by middle aged lady. Call Old Phone 1950. 19-3t

WANTED—Position by young lady as bookkeeper and stenographer. Can furnish good references. Call at James O'Connor's residence, 712 north Jackson street. Bell phone. 11-20-3t

WANTED—Roomers and boarders. at 523 north West street. 11-21-1t

WANTED—To Rent a six or seven room house on south side, convenient to shop, by responsible party with no children. Call Bell Phone 26-X 1. 11-20-3t

WANTED—COON AND POSSUM DEAD OR ALIVE. DRESSED OR UNDRESSED. IKE BOON, 108 S. UNION STREET. 11-21-5t

WANTED—To build, chimneys, cisterns and sewers. Call James Hathcock and W. H. Evans, 1421 W. Spring St. New Phone 1746-C. 11-21-3t.

FOR RENT—HOUSES.

FOR RENT—Office, modern, steam heat, large, finest in city. Over News office. E. W. Jackson.

FOR RENT—Three story building, 18x92, suitable for light manufacturing or warerooms. Enquire of Wm. Hohl, 136 south Main street. 10-18-tf

FOR RENT—6 rooms, modern except furnace. Telephone Dr. Laudict. 17-tf

FOR RENT—Seven room house. Modern except furnace. City and cistern water inside. Located at 321 south Baxter street. New Phone 2138. 19-3t

FOR RENT—To permanent tenant, desirable 7 room house, modern except furnace. Convenient to car line, schools and business district, on Metcalf just north of Wayne. Inquire H. C. Hiner, New Phone 952-R. 1175 W. High St. 11-21-2t.

DON'T SWAT—STARVE.
Baltimore, Nov. 21.—"Starve the fly" has been substituted for "swat the fly" in a crusade against the household pest. The new slogan is said to be more euphonious.

These Autumn Days
give to a person an appetite that is keen and ravenous. An appetite that calls for food and drink that is substantial, nourishing and healthful.
There is a healthful craving for just such food and drink as
"Cottage" Cheese and "Cream" Buttermilk
Nature asks for these because she needs them to tone and healthify your body—fortifying it against the coming extreme coldness of winter.
White Mountain Creamery Co.

MEN AND MATTERS

Fifty residents of Roundhead, southeast of Lima in Hardin county, are recovering today from a serious illness occasioned by the eating of buckwheat cakes. The flour used was milled at Bellefontaine and state chemists have been called to examine the substance. Physicians believe that a poisonious weed has been harvested with the buckwheat and that the concoction caused the epidemic of illness.

Messrs. Seely and Will Burba of Louisville, Ky., are the week-end guests of their uncle, Howard Burba, of the Daily News. They last week joined Governor-elect Cox at Louisville and went with him to Hodgenville, Ky., where the congressman hunts each fall. Quail were unable to winter in that section, they state, and as a result of poor luck in the field they decided to visit Lima for the remainder of the week, looking over incidentally the local plant of the Home Telephone Company, of which the latter is assistant manager in Louisville.

It was one big time with the local nest of Owls Wednesday evening when a large attendance witnessed the initiation of a class of almost half-a-hundred candidates. Following the work of the degree team the banquet hall was thrown open and three roasted pigs, with all accessories occupied the attention of of the members until a late hour. It was the eighth anniversary of the founding of the organization, and in commemoration of it the feast was spread and a fine musical program rendered by the vaudeville talent of the Nest, which is considered the best to be found in the city.

Word has come from headquarters of the Buckeye Pipe Line that men enough cannot be secured to complete the pipe line work between Lima and Ohio City. The pipes are being lowered as the Erie changes its grade and the pipe line people want it completed before inclement weather stops the work. Men are wanted at $2.50 per day.

The Waldo cafe, opened recently and run by J. L. Sapp in connection with the Waldo Hotel, has changed hands, Hayes Baker, of this city, purchasing it. Mr. Baker will conduct it along the same lines as it has been run. Several changes are contemplated and it is announced that among them will be the employment of Frank Feister, for several years connected with the Manhattan Hotel. Mr. Sapp will now devote his entire time to the hotel proper, which has rapidly become one of the city's most popular hostelries.

F. T. Cuthbert, well known oil man, is in Findlay on business with men engaged in the business in that section.

Rev. H. A. Hoerstman is here from Lowell, Ind., visiting his parents at 327 west McKibben street, and also Rev. A. Whirling from Wanatah, Ind.

AVIATOR KILLED.

Rheims, France, Nov. 21.—Aviator Frey, who won the Paris to Rome flight some time ago, fell with his aeroplane here today and was killed.

SAGE TEA WILL DARKEN THE HAIR

RESTORE FADED AND GRAY HAIR TO NATURAL COLOR—DANDRUFF QUICKLY REMOVED.

There is nothing new about the idea of using Sage for restoring the color of the hair. Our grandmothers kept their hair dark, glossy and abundant by the use of a simple "Sage Tea." Whenever their hair fell out or took on a dull, faded or streaked appearance they made a brew of Sage leaves and applied it to their hair with wonderfully beneficial effect.

Nowadays we don't have to resort to the old-time tiresome methods of gathering the herbs and making the tea. This is done by skillful chemists better than we could do it ourselves, and all we have to do is to call for the ready-made product, Wyeth's Sage and Sulphur Hair Remedy, containing Sage in the proper strength, with the addition of Sulphur, another old-time scalp remedy.

This preparation gives youthful color and beauty to the hair, and is one of the best remedies you can use for dandruff, dry, feverish, itching scalp, and falling hair. Get a fifty cent bottle from your druggist today, and you will be surprised at the quick results. All druggists sell it, under guarantee that the money will be refunded the remedy is not exactly as represented.

H. F. Vortkamp, Special Agent.

SAFE REMEDY ENDS CATARRH MISERIES

GIVES INSTANT RELIEF, CURES AND PREVENTS CATARRH AND COLD IN THE HEAD.

The quickest, best and safest way to cure catarrh or a cold in the head is by using a remedy that will "touch the spot" and do its work quickly without leaving any bad effects. Ely's Cream Balm, which is applied to the nostrils or rubbed on the throat or chest gets right at the root of the trouble and instantly relieves even the worst case of catarrh or cold. A few minutes after you can feel a loosening of the head, the pain and soreness gone, the sense of taste, smell and hearing come back, and you feel like a different person.

Ely's Cream Balm cleanses, heals and strengthens the inflamed membranes, takes away that stuffed up feeling and dull pain in the head, relieves the throat soreness and stops the nasty discharge which is the cause of the disgusting hawking, spitting, blowing of the nose, and foul breath. Hay fever victims who are made miserable by fits of sneezing, coughing and wheezing get instant and permanent relief by the use of this simple remedy.

Don't suffer another minute. Ely's Cream Balm will relieve you immediately, and a 50 cent bottle will more than likely work a complete cure. All druggists sell it.

Agent—H. F. Vortkamp.

TOLEDO GRAIN.

(By United Press)

Toledo, Nov. 21.—Wheat, cash $1.06; Dec. $1.06 1-4; May $1.10 7-8; July 92 1-2. Corn—cash 52; Dec. 49 5-8; May 49 1-2; July 50 3-8. Oats—Cash 34 1-4; Dec. 34; May 34 3-4. Rye——Cash 64. Clover Seed—Cash $10.95; Dec. $11.00; Feb. $11.05; March $11.00; No. 2, $10.35; No. 3, $10.10; rejected $9.40. Alsike—Cash $12.90, Dec. $12.95; March $13.00. Timothy—Cash $1.87 1-2; Dec. $1.90; March $1.97 1-2. Butter, eggs and hay unchanged.

Every Woman
is interested and should know about the wonderful
MARVEL Whirling Spray
The new Vaginal Syringe.
Best—most convenient. It cleanses instantly.
Ask your druggist for it. If he cannot supply the MARVEL, accept no other, but send stamp for illustrated book—sealed. It gives full particulars and directions invaluable to ladies.
MARVEL CO., 44 East 23d Street, New York

HOFELLER and HIATT....
For Up-to-Date
Shirts, Hats, Underwear, Neckwear, Hosiery, also Suits and Overcoats.
Tailored to Your Order.
HOTEL NORVAL.

FOR THAT TIRED FEELING TRY
KELTNER'S
Beef Wine and Iron
This remedy is prepared from Selected Sherry Wine, the virtues of which are enhanced by the addition of a due proportion of Beef Food, chosen with special regard to its high percentage of nitrogenous matters and a Salt of Iron which has proven itself most easy of assimilation. The combination is a powerful Blood Enricher, and recommends itself as useful in Anaemia, Dyspepsia, Nervous Prostration, Consumption, Wasting Diseases and all forms of General Debility. For persons of Languid Habits and Weak stomach it promotes digestion, improves the appetite and gives energy to the whole system.
FULL PINT 75 CENTS.
PREPARED AND SOLD BY
ENTERPRISE DRUG STORE
MINOR M. KELTNER, Prop.
Free Delivery 237 N. Main St.
BOTH PHONES:
New, 301 Old, 2014
All Patent Medicines at Cut Rate Prices

MARKETS

CANADA GOING TO AID WHEAT

EXPORT SALES WILL BE HEAVIER THAN AT FIRST EXPECTED.

Chicago, Nov. 23.—News to the effect that the export sales of Canadian wheat will be larger than at first expected is going to help the wheat market some. On messages from Winnipeg and Montreal the Chicago shorts bought quite heavily. Prices at Liverpool range about 40c above the Kansas City level.

Some of the more conservative men in the wheat trade are advising friends and customers to use great caution on the bear side of wheat at the moment. They pointed out the fact that for the next six weeks—or until the harvesting of wheat in Argentina is well under way—the putting out of short lines may possibly prove a dangerous procedure.

The general close Thursday showed:

Wheat, May 90 1-4; July 87 5-8; Dec. 87 5-8. Corn, May 47 1-8; July 48 3-8; Dec. 37 7-8. Oats, May 32 1-8; July 32 1-8; Dec. 30 7-8. Jan. pk. 19.37; May pk 18.57; Nov. 17.25.

TOLEDO CASH CALL.

(By United Press)

Toledo, Nov. 21.—Wheat—30-day shipment, on track Toledo: No. 2 soft winter wheat, $1.05.

Course grain based on Toledo through-billed rate of 16 1-2c to New York.

Corn—November shipment: No. 3 yellow, new, 46 1-2; No. 3 white, 46 1-2c. December shipment: No. 3 yellow, new, 45 1-2c; No. 3 white, 45 1-2c.

Oats——10-day shipment: Standard white, 32 3-4c; No. 3 white, 31 3-4c. 30-day shipment: Standard white, 32 1-2c; No. 3 white, 31 1-2c.

Live Stock

LIMA LIVE STOCK.

Heifers, per cwt., $4.00@6.00; Steers, $5.00@7.00; Hogs, straight, $7.75@8.00; Hogs, rough, $5.00@7.00; Veal calves, $5.00@7.00.

EAST BUFFALO LIVE STOCK.

(By United Press)

East Buffalo, Nov. 21.—Cattle—Receipts 250; market slow, steady. Prime steers $9.00@9.25; butcher grades $4.00@8.25. Calves—Receipts 100, active; cull to choice $6.00@11.00. Sheep and Lambs—Receipts 7,000; market active, steady. Choice lambs $7.25@7.40, cull to fair $5.50@7.40; yearlings $4.00@5.50; sheep $2.00@4.65. Hogs—Receipts 4,250; market slow. Yorkers $7.75@7.90; pigs $7.50@7.75; mixed $8.00@8.10; heavy $8.00@8.10; rough $6.90@7.10; stags $6.50@7.00.

PITTSBURG LIVE STOCK.

(By United Press)

Pittsburg, Nov. 21.—Cattle—Receipts light; market steady. Choice $9.25@9.50; good $7.55@8.40; fair $5.50@6.50, veal calves $10.00@10.45. Sheep and Lambs—Receipts light; market slow. Prime wethers $4.25@4.35; good mixed $3.80@4.20, fair mixed $3.25@3.75; lambs $4.50@7.25. Hogs—Receipts 20 doubles, market active. Prime heavy hogs $7.95@8.00; mediums $7.50@7.95; heavy yorkers $7.85@7.90; light yorkers $7.70@7.80, pigs $7.25@7.60; roughs $7.00@7.25; stags $6.00@6.50.

CHICAGO LIVE STOCK.

(By United Press)

Chicago, Nov. 21.—Hogs—Receipts 26,000; market slow, weak. Mixed and butchers $7.45@7.90, good heavy $7.65@7.95; rough heavy $7.45@7.65; light $7.40@7.95; pigs $5.25@7.55. Cattle—Receipts 5,000; market slow, steady. Beeves $5.25@10.60; cows and heifers $2.70@7.35; stockers and feeders $4.10@7.10; Texans $4.30@5.60; calves $6.50@10.25. Sheep—Receipts 22,000; market steady. Native $3.40@4.50; western $3.75@4.50; lambs $5.50@7.50; western $5.65@7.45.

CLEVELAND STOCK.

(By United Press)

Cleveland, O., Nov. 21.—Hogs, 6,000 steady to 5 c lower. Pigs, 7.50 to 7.75. All others 7.80. Cattle, 8 cars steady. Sheep and lambs 30 cars, $7.10 top. Calves 150, $10.50 top.

LARGE IMPORTS AIDING MARKET

FOR OCTOBER THEY SET A RECORD—STOCKS ARE FAIRLY STRONG.

New York, Nov. 21.—The stock market continued strong Thursday and after the first hour prices ranged somewhat higher than at the opening. From the standpoint of sentiment the day showed up much better than at most any time during the week. United States Steel, Reading and a few others were again favorites, gaining a few points.

The London markets were depressed but promised to revive a little with news that exports are very heavy. The directors of the Vanderbilt lines have authorized the issuance of $24,000,000 equipment notes and this aids greatly. The B. & O. filed its report showing a net gain of $450,000. The general close was strong.

COTTON CROP.

(By United Press)

Washington, Nov. 21.—The census bureau's cotton ginning report issued today showed: Bales ginned from the growth of 1912 to Nov. 14, 10,291,431. Last year the total was 11,313,236. Round bales included this year are 52,490, compared with 75,963 for 1911. Sea Island included, are 41,321 against 71,204 for 1911.

RETAIL VEGETABLE MARKET.

Market Quotations by Thomas and Piper

Radishes, 2 bunches, 5c; New Green Apples, 35c peck; Celery, bunch, 5c; New Cabbage, 2c per lb; Lettuce, per lb, 15c; Parsley, per bunch, 5c; Beets, 10c measure; Potatoes, new 15c peck, bushel 55c; Green Onions, 5c bunch; New Carrots, 10 cents per measure; New Turnips, 50 cents bushel; Bermuda Onions, 8c lb; Cauliflower, 15c head; New Sweet Potatoes, 3c lb; Pears, 10c measure, 75c bu.; Cranberries, 13c qt.; Quinces, 50c pk.; Kraut cabbage, $1 per 100 lbs.; Hickory Nuts, 60c pk.; Walnuts, 25c pk.; Horse Chestnuts, 15c Squash, 4c lb; Malaga Grapes, 20c pound; Pumpkins, 5c, 10c and 15c; lb; Artichoke, 25c.

WHOLESALE DAIRY AND PRODUCE

Prices Paid by Dealers—Corrected By C. C. Reis.

Country butter, per lb..25c to 28c
Cooking butter, per lb.....20c
Creamery butter, per lb.....31c
Butterine, Pride, per lb..22c to 25c
Butterine, Purity, per lb.20c to 22c
Eggs, current 29c
Eggs, fresh candled 31c
Lard, per lb .....11c to 13c
Turkeys, per lb.....16c and 18c
Chickens, old per lb....9c and 11c
Apples, 48 lb bu., per bu. 60c to 85c
Potatoes, per bu.....35@40c
Spring chicken .....11c to 12c

OIL MARKET.

Pennsylvania, $1.75; Mercer black, $1.28; New Castle, $1.28; Corning, $1.28; Cabell, 1.35; North Lima, $1.11; South Lima, $1.06; Wooster, $1.18; Indiana, $1.06; Princeton 94c; Somerset, $1.07; Ragland, 65c; Illinois, above 30 degrees, 94c; Illinois below 30 degrees, 91c; Kansas and Oklahoma, 73c; Corsicana, light, 75c; Corsicana, heavy, 65c; Electra, 75c; Henrietta, 75c; Caddo, 38 degrees, 83c; Caddo, 35 degrees, 73c; Caddo, 32 degrees, 68c; Caddo crude, 60c; Canada, $1.47.

RETAIL FRUIT MARKET.

Thomas and Piper Quotations.

Dates, per lb. 10 and 15c; Bananas, per doz., 15, 20 and 25c; Florida Oranges, per dozen, 25c; Figs, per lb. 15@20c; Old Mission Oranges, 25, 30 and 50c; Pineapples new 15 and 20c; Smock peaches $2.50 bushel; lemons, 35@40c; grape fruit, 2 for 25c.

LIMA GRAIN AND HAY MARKET.

Wheat, per bu.	$ 1.08
Corn, per bu.	.45
Rye, per bu.	.62
No. 1 Clover Seed, per bu.	8.00
Timothy Seed, per bu.	1.50
Alsike, per bu.	10.00
No. 1 Timothy Hay, baled	15.00
No. 1 Timothy Hay, bulk	13.00
No. 1 Mixed Hay, baled	14.00
No. 1 Mixed Hay, bulk	12.00
No. 1 Clover Hay, baled	13.00
No. 1 Clover Hay, bulk	11.00

RETAIL PRODUCE.

(Market corrected daily by the Thomas and the Piper groceries.)

Country butter 28c; Creamery 38c; Fresh Eggs, 37c doz; Spring Chickens, alive, 20c lb.; dressed, 28c lb; Storage Eggs, 30c doz.

THE MAN HUNT.

Pathe's 2 Reel Feature, Empire, Today.

WUMAN'S IDEAL LAXATIVE IS DELICIOUS "SYRUP OF FIGS."

Gently cleanses your stomach, liver and 30 feet of bowels without gripe or nausea—Ends headache, biliousness, gastritis and constipation.

All women get bilious, headachy and constipated—simply because they don't exercise enough They don't eat coarse food, or enough fruit and green vegetables Those are nature's ways of keeping the liver and thirty feet of bowels active but very few women employ them. The next best way is delightful, fruity Syrup of Figs.

Nearly all ills of women can be overcome with Syrup of Figs alone. There is no need to have sick headache, backache, dizziness, stomach sour, and full of gases, bilious spells, sallowness, coated tongue, bad breath, bad complexion, nervousness and depression The surest and safest remedy is one or two teaspoonfuls of delicious Syrup of Figs Try this tonight—you'll feel splendid in the morning when the sour bile, clogged up waste and poisonous matter have been gently but thoroughly moved on and out of your system, without nausea, griping or weakness Your head will be clear, complexion rosy, breath sweet, stomach regualted, no more constipation, gases, pains and aches

It is simply a matter of keeping your stomach, liver and bowels clean and regular Then you will always be well—always look and feel your best.

But get the genuine—the old reliable Ask your druggist for "Syrup of Figs and Elixir of Senna" Refuse, with contempt, the so-called Fig Syrups sometimes substituted to fool you. The true, genuine, bears the name of California Fig Syrup Company, look for this on the label

GRAND FALL DISPLAY OF..... CLOTHES AND FOOTWEAR

SEE OUR GREAT SUIT VALUES AT $8.85, $9.85, $14.85 AND $20.00, READY TO WEAR. LIMA'S SWELLEST AND BEST MADE.

ALSO SEE OUR LINE OF SUITS TO MEASURE AT $12.00, $15.00, $18.00, $20.00 AND UPWARD. A PERFECT FIT AND BEST OF SATISFACTION GUARANTEED.

A NEW LINE OF SHAWL COLLAR SWEATERS JUST RECEIVED—$1.50 TO $5.50.

Shoe Department Complete

THE LATEST IN MEN'S, BOYS' AND WOMEN'S FOOTWEAR. THE LEADING STORE FOR GREAT VALUES—

THE OLD RELIABLE FIRM EST. 1873

Lichtenstader's

NORTHWEST COR. SQUARE.

THE BEST

AFTER DECEMBER 1st.

Massman's DRY CLEANING

Dyeing, Pressing and Repairing establishment will be located in the "Kalb Block' corner West High Street and North West Street. Our increasing business necessitated the seeking of larger quarters.

Sample Sale

NOW ON.

The Leiser Co.

..MONEY..
TO LOAN
SEE
PEOPLE'S LOAN CO.,
141½ north Main Street
NEW PHONE 351

PASTOR RUSSELL IS CHALLENGED

Complete Answer to the Query, "Who Ordained Him?"

WHOLE SUBJECT CLARIFIED.

Clergy and Laity Unscriptural Terms—Pastors, Reverend Fathers, Etc. Ordinations Various—By Cathelics, Baptists, Presbyterians, et al.—The Divine Ordination the Only Genuine Article—Without It No One Is Authorized to Preach or to Teach the Holy Scriptures—Many Ministers In All Denominations Lack This Real, Divine Authorization or Ordination.

PASTOR RUSSELL

Albany, N. Y., Nov. 17.—As always, Pastor Russell got the crowds today. We report his discourse on ministerial ordination and titles. Very evidently it was a reply to an attack recently made upon him by a Mr. W. T. Ellis, field editor of "*The Continent*," and alias the "Religious Rambler." Ellis charged Pastor Russell with being unordained and claimed that his ordination as pastor is fraudulent. The address showed that Pastor Russell fully understands the situation. He fully justified his position before his vast audience and showed up the "rambler" editor in the unenviable light either of being ignorant of the subjects discussed or of attempting to deceive the public. His text was, "Not of men, neither by man, but by Jesus Christ, and God the Father, who raised Him from the dead." (Galatians i, 1). He said:—

Evidently the time has come for telling the common people what the Bible teaches respecting clergy and laity, titles of ministers, and ordination to teach and preach. We have previously pointed out that the doctrine of Apostolic Succession started in the second century, A. D. The bishops claimed that they had the same authority that Jesus had originally given exclusively to the Twelve Apostles. On the strength of this claim they appointed and ordained the inferior clergy.

This custom still prevails in what are known as Catholic Churches—Roman, Anglican and Greek. The principle is wholly wrong, unscriptural According to the Bible, the Church of Christ is not composed of two parts, clergy and laity. Jesus declared, "One is your Master, Christ; and all ye are brethren" Therefore, "Call no man [Master or] Father." St. Paul's writings clearly show that in the early Church the ministers were the servants of the Flock, and not of a different, lordly caste They were of the people; and when chosen by the Ecclesia by the stretching forth of the hand (Greek, *cheirotoneo*), they were recognized as of Divine appointment to the ministry—through the Church.

The customs of centuries were so difficult to throw off that many of the reformers coveted the titles accorded the Catholic clergy Nor did they care to tell the congregation that its word was supreme in the matter and that its ministers were merely by the grace of God its servants Others of the reformers, realizing that Jesus and His disciples were not styled Reverend, Doctor, etc, declined to us these titles, preferring to be called pastors This custom still prevails very generally in Protestant Germany and Scandinavia. My Christian friends and Bible Student associates well know my objection to the title "Reverend," and hence address me as "Pastor"—shepherd. Furthermore, I am the elected pastor of the Brooklyn Tabernacle congregation, and also of the London Tabernacle congregation I fail to see any ground for criticism of my course in this respect; nor do I make any attack upon Christian brethren who accept other and unscriptural titles.

Must Pastors Be Ordained?

There is no question that ordination is necessary to the proper holding of the office of pastor. The whole question is, What constitutes an ordination to preach, teach and be a pastor amongst the people of God?

This question has received a wide variety of answers The Roman, Anglican and Greek Churches, claiming Apostolic Succession, declare that the authorization to preach must come through their apostle-bishops For this reason Protestant ministers have not been allowed to enter the pulpits of these denominations—until the Episcopalians a year ago granted this concession. Their charge has been that Protestant ministers are unordained. Of course, if their proposition be correct, I am just as much unordained as all other Protestant ministers—and no more so.

Only since the organization of the Evangelical Alliance (1846) have the different sects of Christendom acknowledged each other and each other's ordinations. Some of them recognize the word ordination in its true light, as meaning simply authorization; and others of less spiritual discernment see merely an outward ceremony Each denomination does its own ordaining, and makes such ceremonies as it deems proper. If, therefore, the congregation of Christian believers in Brooklyn and the other congregation in London choose to ordain or appoint me their Pastor, it is wholly a matter of their own what ceremonies, if any, shall accompany that ordination or appointment. Who can dispute this? No Protestant denomination, surely; for their own ordinations are on this basis

"Not of Men, Nor by Man."

The entire subject of ordination of ministers of the Gospel seems to have fallen into confusion during the shuffings of the Dark Ages; and few seem to have gotten fully back to the Bible teachings on this subject as on other subjects St. Paul is particular in emphasizing the fact that he did not receive his commission as preacher and Apostle of Christ from his brother Apostles. He distinctly declares himself an Apostle by Divine authorization This is the general Scriptural principle underlying Divine Ordination to the ministry of Christ.

Before we proceed with an exposition of the Bible teaching on Divine Ordination, it will not be improper for us to note the practical operation of the different human organizations—of men and by men merely.

Have all bishops of the Catholic Church, the Anglican Church, and the Greek Church been models of propriety, patterns to the flock? Have all given evidence of Divine authorization to teach and to preach the True Gospel? Their staunchest votaries must admit that many of them have been unworthy; and that from these very ones have proceeded doctrines and practises contrary to the Word of God. Of what value, then, are their ordinations by men and of man? None whatever! On the contrary, the claim that they were Divinely authorized, and guided and inspired to be teachers of the Church, helped forward the errors which they promulgated. By reason of their claimed authority to teach, the people believed them too implicitly and did not sufficiently criticise their utterances and practises in the light of the Holy Scriptures.

How is it today in the various Protestant denominations of Christendom? Are all those who receive sectarian ordination, of men and by man, benefited thereby? Has such ordination kept them free from weaknesses of the flesh to which others were exposed? Has it not, on the other hand, exposed them to greater temptations, because they were pedestaled by the people and thereby injured with pride, haughtiness, etc.? Has such ordination in any denomination preserved its ministers from doctrinal errors more than the people, who did not have a similar ordination of men and by man?

The answer is found in the numbers who have left various denominations and ordinations to go into other denominations and ordinations. It is answered also in the fact that today the great majority of ordained ministers in all denominations entirely repudiate the Bible as a Divine Revelation. Their ordination did not protect them from our modern infidelity, called Higher Criticism. Under its influence they have ceased to be teachers of Bible Christianity, and have become merely essayists, leaders in political and social reform and in humanitarian work Manifestly their ordination of men and by man did not hold them to the "faith once delivered to the saints" (Jude 3) It did not assist them to appreciate the Bible as being sufficient that the man of God might be thoroughly furnished unto every good word and work.

Let us consider the matter again, from another standpoint. Did any of these human ordinations of men and by man impart the Holy Spirit or give a mental illumination by which any of these humanly ordained ministers were qualified for preaching and teaching the Lord's people? The answer is, No! As deep spirituality and as deep insight into the teachings of the Scriptures are to be found outside of the pulpit as inside The ordination, evidently, brought no enlightenment, no gift of the Holy Spirit—the thing above all needed by those who would teach others and expound the Gospel.

Has Served a Bad Purpose.

The ordination of ministers, of men and by man, has been injurious in that it has perpetuated the misconception that the Church is divided into two classes—clergy and laity The ordained have been injured by being puffed up to suppose themselves of a higher caste than their brethren. The unordained have been injured in that human ordination has helped to befog their minds in respect to the real ordination. Thus the "laity" have been hindered from entering upon the very service which God intended should be their chief aim and object. In the early Church, the Elders were considered merely elder brothers of the Church—not elders in years necessarily, but advanced ones in spiritual things, able to help the brethren properly to understand the Word of God and to attend to all the duties and privileges inculcated by the Gospel for their preparation for a share in Messiah's Kingdom. The ordination of reverend men to be rulers, and in some cases dictators of a Church, has taken away from the Elders the very services that the Apostle tells them were to be theirs. Instead, it appoints them the empty honor of passing the collection plate and the communion service St. Paul, in his address to the Elders of the congregation at Ephesus, said, "Take heed therefore unto yourselves, and to all the Flock, over which the Holy Spirit hath made you overseers [Greek, *episkopos*, literally, bishops], to feed the Church of God." (Acts xx, 28.) All of those Elders were under shepherds, pastors, bishops, overseers. All of them had the commission to feed the Flock. All of them had opportunity for teaching, instructing the Church.

Divine Ordination to Preach.

All will admit that if preachers are representatives of God, if they speak in His name, they must have some ordination from Him. Whoever has not Divine authority is usurping a holy office and placing himself in antagonism to God. As St. Paul suggests, "No man taketh this honor unto himself, but he that is called of God, as was Aaron." (Hebrews v, 4.) The Apostle's argument is that the Aaronic priesthood was typical of the higher Priesthood of Jesus—the Melchisedec Priesthood Aaron and his sons belonged to the tribe specially called to the Divine service; and they were specially called out of that tribe to be the priests. The antitype is Jesus, the High Priest or Head Priest, over the under Priesthood—all the true members of the Church of Christ. This St. Peter shows saying not to the clerics, but to all the Church "Ye are a Royal Priesthood, a holy nation, a peculiar people, that ye should show forth the praises of Him who hath called you out of darkness into His marvelous light."—I Peter ii, 9.

As Aaron received an anointing, qualifying him for the typical priesthood, so Jesus received an anointing of the Holy Spirit, qualifying Him to be the Head or Chief Priest over all the Church, the under-priesthood. The begetting of the Holy Spirit came upon Jesus at His baptism. That anointing gave Him authority to preach and teach in the Father's name. There His ministry began, as He tells us Himself in His sermon in the Nazareth synagogue, where He read the opening verses of Isaiah lxi, and declared that their fulfilment had been reached in His own person: "The Spirit of the Lord God is upon Me; because the Lord hath anointed Me to preach good tidings unto the meek."—Luke iv, 17-21.

The Church Anointed to Preach.

While Jesus was with His disciples, He sent them forth to preach in His name, not in the Father's name; for the Father had not yet acknowledged them by giving them the anointing of the Holy Spirit, as we read—"The Holy Spirit was not yet given; because Jesus was not yet glorified" (John vii 39) But when Jesus, having finished His ministry and sacrifice, was leaving His disciples He directed them not to preach, but to tarry at Jerusalem "until ye be endued with power from on High."—Luke xxiv, 49

The promised power from on High came at Pentecost. Immediately they began to preach and to teach; for they had received the Divine anointing, as Jesus had received it at the time of His baptism This Divine anointing constituted their ordination, their authority from the Father as members of the Body of Christ, the Royal Priesthood, to be His mouthpieces This Divine anointing came not merely upon the twelve Apostles; but it has all through this Gospel Age constituted the blessed recognition of the Father and of the Son to all who receive it In the typical picture, Aaron had the holy anointing oil poured upon his head, and it ran down to the skirts of his garment All the members of His Body thus came under the anointing So Jesus, the Head of the Church, received the anointing at the beginning of His ministry; and from Him at Pentecost by the Divine appointment it has flowed down over all the members of His Church Every one receiving the anointing of the Holy Spirit is a qualified ambassador of God to speak in His name As St Peter says every such one is a Royal Priest. St. John refers to this same anointing, saying, "Ye have an unction [anointing] from the Holy One, and ye all know it."

Who Lack Divine Ordination?

From what we have said it must be clear that no one is entitled to speak for the Almighty unless he have this Divine Ordination of the Holy Spirit. Human titles and human ordinations are wholly inadequate to make a real preacher and teacher in the Church of Christ. But the Spirit-begotten are fully authorized to use their every opportunity under all circumstances and conditions. There is no division of these Spirit-begotten ones along the lines of clergy and laity. God never recognized such distinctions and divisions. His ambassadors bear the marks of identification that none others have They have a knowledge of the real Gospel, and of the real character of God. They are guided by the Holy Spirit, step by step into the deep things of God

We submit that if a knowledge of the Truth be an indication of an enlightening influence of the Holy Spirit, then not every preacher in the world gives evidence of a Divine Ordination to teach and to speak as a Divine Ambassador. We must put away the foolishness of the Dark Ages and the misconception that a few mumbled phrases were ever the Divine method of inducting the Royal Priesthood into their service as ministers of the Truth

The Gospel to Be Preached.

Let us note the Gospel which Jesus was anointed to preach, and which we as His members are anointed to preach—"Fear not! behold we bring you good tidings of great joy which shall be unto all people" "The Spirit of the Lord is upon me, because He hath anointed me to preach good tidings to the meek."

Poor humanity is already under the Curse; and the Gospel Message is "good tidings," that God has provided a way by which we may as a race come out from under the Curse. The Curse is death; and all of our aches and pains and sorrows and tears are directly or indirectly associated with that Curse. The Message of Jesus is good tidings, comfort to all broken-hearted ones, saying, "God shall wipe away all tears from their eyes; and there shall be no more death, neither sorrow, nor crying, neither shall there be any more pain—Revelation xxi, 4.

A New Train to the Twin Cities

The New North Western Limited

To St. Paul-Minneapolis

Leave Chicago daily 6:45 p. m.
Arrive St. Paul 7:15 a. m.
Arrive Minneapolis 7:25 a. m.

The latest product of the car builders' art—your every want is anticipated—you enjoy every home comfort—you lack no club convenience.

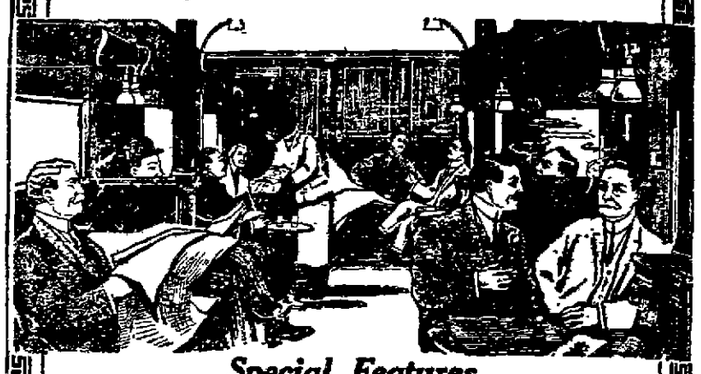

Special Features

The lounging car—a distinctive feature of this new train—perfectly ventilated, roomy and restful—the car of sociability and good fellowship—that makes an evening all too short—where your club conveniences and its atmosphere have been transplanted—equipped with easy chairs and lounges, richly upholstered in Spanish leather—a well-stocked buffet, with contents judiciously selected and expertly served—an added new travel feature being a conference room.

The table d'hote dinner, comprising the season's delicacies, perfectly served and unexcelled in cuisine.

The compartment observation sleeping car, with its roomy observation platform and spacious parlor, provides restful surroundings where to pass a pleasant evening.

Electric lighted throughout, with lamps in berths, sanitary bubbling drinking fountain, telephones, etc.

Five Other Splendid Trains Daily to Choose From
—Leave Chicago 8:35 a. m., 10:00 a. m., 10:00 p. m., 10:10 p. m. and 2:50 a. m.

Perfect roadbed—automatic electric safety signals protect you all the way

The Best of Everything

THE NORTH WESTERN LINE

Your comfort begins when you enter the New Passenger Terminal—*the most modern railway station in the world.*

For rates, reservations and descriptive booklets, apply
Ticket Offices

Chicago and North Western Ry.

A. R. GOULD, General Agent,
207 Euclid Ave., Cleveland, Ohio.

NW3568

MONEY TO LOAN

We are Loaning Money more Liberally now than ever before. Any amount from $5.00 to $100.00.

Easy Payments—Long Time.

Payments Weekly or Monthly—Business Strictly Confidential

Call or Address

OLD PHONE 654 — LIMA LOAN Co 209 OPERA BLOCK — NEW PHONE 382

209 OPERA HOUSE BLOCK LIMA, OHIO

5% FIVE PER CENT 5%

INTEREST PAID ON CERTIFICATES ON DEPOSIT

The South Side Building and Loan Association

208 SOUTH MAIN STREET

EXPERT DENTISTRY

Satisfaction in Workmanship and Price Guaranteed.

DRS. HOFFMAN & BEATTY

Specialists in Crown and Bridge Work.
ROOM 2, CENTRAL BUILDING.

Bowers' Butter Krust Bread An excellent loaf of bread. Is so named by reason of the fact that it is baked CRUSTY and is finished with a dash of fresh creamery butter as it comes from the oven.

5c AT YOUR GROCER.

Buy Now
PAY WHEN CONVENIENT. YOU MAKE YOUR OWN TERMS HERE.

CHALLENGE SALE

CREDIT?
CERTAINLY—
Just Say
CHARGE IT.

THAT PROVES WE HAVE NO COMPETITION

HERE ARE SIX VALUES WHICH OUR IMITATORS ADMIT THEY CANNOT EQUAL. THEY KNOW THE REASON—THEIR LIMITED BUYING FACILITIES MAKE SUCH VALUE GIVING IMPOSSIBLE. ASIDE FROM THE TREMENDOUS VALUES WE OFFER OUR BUSNESS METHODS HAVE NOTHING BUT WORDS OF PRAISE FROM EACH OF OUR 2,000,000 SATISFIED CUSTOMERS. THERE IS UNBOUNDED PLEASURE AND SAVINGS GAINED IN DEALING HERE.

Women's Chinchilla Coats

Chinchilla Coats are the height of fashion. We prepared for it and bought thousands of pieces of goods, made them up in beautiful models and sell them at $5 to $10 cheaper than our imitators.

14.98

Women's Hand-Tailored Suits

Broken lots have made this sale possible. We could, however, hold out until later, but we always offer big values when most wanted, that is why we offer these $20 and $25 suits at

15.98

Men's Suits and Overcoats

We will gain a satisfied customer through every suit and coat sold and you'll be richer by $3 to $5 in the saving afforded by this lot of handsomely tailored suits and coats.

15.00

OUR STYLES ALWAYS the LATEST

Startling Coat Values at

This lot of Coats includes very popular stylish models in a range of materials that will give unusual service. They are such values as will further strengthen in the minds of the public our reputation of giving big values in seasonable merchandise.

19.98

Our Challenge Sale Offers Big Value In Children's Coats

Our Children's Coats have style and come in materials that will give good service only. Coats of this grade are priced at least $1.00 or $2.00 higher by our imitators.

PRICED FROM $5.98 TO $15.98

The FIT of Our CLOTHES is PERFECT

Men's Suits and Overcoats

Better come early to this sale for suits of this grade will find immediate purchasers. They will be recognized as the exact suits that other stores are asking $22 to $25.

18.00

HUNDREDS OF SIMILAR BARGAINS INCLUDED
Too Numerous to Mention
Each however so startling a value that you will immediately take advantage of them.

OUR CREDIT SYSTEM MEANS MONEY-SAVED
Because our merchandise is forcible proof and our methods honest and above board.
Make Your Selection and Say—Charge It

200-202 S. MAIN STREET

PEOPLE'S CREDIT CLOTHING CO.

LIMA'S BEST CREDIT STORE

TWO RAILROADS AFTER D. T. & I.

BOTH THE PENNSY AND N. & W. SAID TO WANT PROPERTY.

Rumor that both the Norfolk & Western and the Pennsylvania railroads will bid on the Detroit, Toledo & Ironton when the latter road is offered at receiver's sale in Springfield, January 9, has been revived. Sale of the property has been postponed three or four times on the order of the federal court.

Both the Pennsylvania and the Norfolk & Western have shown a desire in the last few years to get lines into Detroit, while the Norfolk & Western has especially desired an entrance into Toledo. If the property goes to the N. & W. it is expected that the company will build a branch of the Detroit, Toledo & Ironton from either Malinta or Hamler and establish terminals in Toledo. The D. T. & I. owns valuable dock property at Ironville on the East Side, which the Norfolk & Western undoubtedly would develop, thus adding immensely to the coal and ore handling interests on that side of the river and contributing largely to Toledo's tax duplicate.

If the Pennsylvania gets the D. T. & I. it not only will furnish that system its coveted entrance into Detroit but, when the Pennsylvania carries out its proposed plan of extending its Toledo division west to form a main D. T. & I. would give it direct entrance to this city for an enormous amount of coal tonnage brought from the mines of southern Ohio, West Virginia and Kentucky, all of which now goes to Detroit.

Purchase of the D. T. & I. by either the Pennsylvania or the Norfolk & Western would be greatly to Toledo's advantage.

The Detroit, Toledo & Ironton extends from Detroit to Ironton, on the Ohio river. Besides the terminals, the principal towns and cities on the line are Napoleon, Lima, Springfield, Washington C. H., and Jackson. The great coal fields in the vicinity of Jackson, O., are among its most important traffic assets.

PLAINTIFF IS FOUND TO HAVE HAD A FIT

Paul Costantio, Italian labor agent, lost a civil suit which he had brought against the Siebler Tailoring company in Justice Holmes' court when at the request of the court, he donned a coat ordered from the tailoring company and which he claimed did not fit.

Costantio had purchased some clothing of the Siebler company and then brought suit to recover $17 on the grounds stated. Justice Holmes had the coat which the plaintiff claimed did not fit brought into court and tried on by him. The request was complied and the garment was found to be what the company had represented. The court decided the case in favor of the tailor. It is alleged that Costantio had a grievance against the tailoring company because he had been refused a commission on purchases made by a customer whom he took to the company's store

LYRIC THEATRE.

The Barrett Players after packing the Lyric Theatre at every performance of "The Third Degree" and winning the most favorable comment for their excellent production of this great play, will offer the amusement lovers of Lima for the last three days of this week, the interesting and amusing comedy drama, "Plain Molly." It is a play that will appeal to all. Plenty of heart interest and a great deal of fun. As we go to press the theatre is well filled to enjoy the matinee. "Plain Molly tonight, Friday and Saturday nights, with a special Saturday matinee at 2:30.

Afraid of It? Go To Your Doctor
Afraid to use hair preparations? Don't know exactly what to do? Then why not consult your doctor? Isn't your hair worth it? Ask him if he endorses Ayer's Hair Vigor for falling hair, dandruff, a hair tonic and dressing. Have confidence in his advice. Follow it. He knows.
J. C. Ayer Co., Lowell, Mass.

BARRIERS

IN PATH OF Y. M. C. A. WORKERS ARE SHOVELED ASIDE.

AND NOW SHOP MEETINGS MAY BE HELD AT THE C. H. & D.

Barriers thrown in the path of city Y. M. C. A. chautauqua shop workers were pushed aside Thursday morning by a letter from Master Mechanic Gill, of Cincinnati, supervisor of the local C. H. & D. shops in which he stated that Secretary Eberhart and his crops of workers were free to enter the local machine and car shops and hold meetings at will.

Almost two weeks was required in securing the consent of the Queen City official, but the delay was accounted for this morning by the failure of local officials to receive the first communication from Mr. Gill. Association workers were barred from the local shops two weeks ago when they attempted to begin a week of shop meetings.

Chautauqua workers and entertainers are busy at the Ohio Steel foundry. Among the chautauqua workers are Secretary Frank Eberhart, Membership Secretary C. E. Donaldson, Boys' Work Director H. S. Farrill, Athletic Director Fred Nordquist, Mr. and Mrs. E. G. O'Connor, Vera Watson, Edna Peate, Lillian Johnson, Lenna Rudy, Harriett Kelley, Edna Bassler, Mr R. O. Woods, Rev. Stiles and others. Entertainments are rendered in connection with the religious meetigs. A piano is hauled from one shop to the other in order that workmen might be treated to musical entertainment. One of the features of the week's chautauqua is the Friday noonday addresses of the Rev. Stiles upon "Lincoln the Friend of the Common People."

DO YOU WANT TO KNOW WHAT CHRISTIAN SCIENCE IS? IF SO, GO TO A FREE PUBLIC LECTURE AT FAUROT OPERA HOUSE, SUNDAY AFTERNOON, NOV. 24, AT 3 O'CLOCK.

LAST CHANCE TODAY!
To see Phantom Bandit. The Royal. 5c.

KA-TAR-NO,
THE OLD-TIME PERUNA.
Have you seen the Peruna advertisements lately? The Ka-tar-no people are putting out the old-time Peruna under the name of Katarno. The old-fashioned Peruna that father, mother and grandmother used to take for catarrh, coughs, colds, grip and dyspepsia. We keep a stock of Ka-tar-no on hand. Glad to fill your orders. Endorsed by Dr. Hartman as the genuine old-time Peruna. National Wine Co., Distributors, Lima, Ohio.

LOCAL POLICE

ASKED TO SEARCH FOR MAN WANTED FOR CHICAGO MURDER.

Local police have been asked to make a search for John Koetters, 37 years of age, a Cincinnati man, who is wanted for the murder of Mrs. Emma Kraft, aged 60, a Cincinnati woman in the Saratoga Hotel, Chicago last week.

Koetters is described as five feet, eleven inches tall, from 180 to 200 pounds in weight, light complexion, curly hair, dimple in his chin and a scar on his forehead He left Cincinnati a week ago Sunday, three days prior to the murder which took place in Chicago. A hammer with which the aged woman was foully slain has been identified as one purchased by Koetters four days before the murder.

Patrolman have been supplied with a description of the fugitive.

THE MAN HUNT.
Pathe's 2 Reel Feature. Empire. Today.

MUST STAND TRIAL

Columbus, O., Nov. 21.—Governor Harmon today issued a requisition on the Governor of New York for the return to Akron of Chas. H. Arnold under arrest at Rocheste N. Y., who is charged with having beaten the People's Savings Bank of Akron out of $130 by claiming he had that amount on deposit in the City National Bank of Canton.

ONLY ONE LIMA PAPER
Reaches the fifty-six surrounding towns connected by steam and trolley with Lima. If you want outside trade, advertise in the paper they read. 8-22-tf

Christmas Jewelry

Don't Forget That Your Credit is Good Here. You Had Better Begin to Select Your Christmas Jewelry while the Stock is Full and Complete

Read This List of Prices

DIAMONDS

$2,000 in Small Diamonds, all white, brilliant stones.

½ Carat Fancy or Tiffany mountings,

$69.50

⅜ Beautiful Goods,

$40

¼ White and Snappy,

$30

$2.00 to $4.00 a Week.

WATCHES

The following goods are all Elgin and Waltham in engraved and plain 20 year guaranteed cases—

18 Size $12.00
16 Size $12.50
12 Size $12.50
0 Size $12.00
Bracelet Watch ..$18.00

$1.00 A WEEK

THE ONLY STOCK IN LIMA OF BRUSHED BRASS—
LAMPS, DESK SETS, SMOKER SETS
MADE BY
BRADLEY-HUBBARD COMPANY
(Best in the world)

R. D. Macdonald

AS CLEAR AS MUD.

(By United Press)
New York, Nov. 21.—"Spissitude" is whats the matter with the New York newspapers, says Mayor Gaynor. Spissitude he explained, means viscosity, sickiness and gumminess.

4 REEL FEAUTRE, 5c.
Phantom Bandit, Royal Today Only.

MOUNT BLANCHARD —Special election on installing a municipal lighting plant will be called off because of the large amount special taxes they are already having.